SPECIAL ASSOCIATED PRESS WIRE REPORTS.

The Times-Democrat.

SPECIAL ASSOCIATED PRESS WIRE REPORTS.

VOL. XII, NO. 16. LIMA, OHIO, MONDAY, NOVEMBER 4, 1895. PRICE THREE CENTS

TWELVE

States and One Territory to Vote To-morrow.

FIRST ELECTION IN UTAH.

LIST OF THE STATES WHO WILL CHOOSE NEW GOVERNORS.

Seven States and One Territory Elect Governors, Five of Which Now Have Democratic State Executives—Campaigns in Most of the States Have Been Vigorously, Relentlessly Waged.

WASHINGTON, Nov 4 —Elections will be held in 12 states and one territory to-morrow. Seven of the states and the territory elect governors. All these now have Democratic governors except three states The territory referred to is Utah, and this will be the first election ever held there under the enabling act. The present governor, C. W West, was appointed by President Cleveland.

In Iowa Governor Frank D Jackson (Rep.) is to be succeeded by either Francis M. Drake (Rep.), W. I. Babb (Dem.), Sylvester Crane (Pop.) or Frank Bacony (Pro.) Other state officers will be elected, and also a legislature who will choose a United States senator to succeed Senator Allison. Republican plurality in 1893, 32,210.

Kentucky will elect a governor to succeed John Young Brown (Dem.), and it will either be P. W. Hardin (Dem.), W. O. Bradley (Rep.), Thomas S. Pettitt (Pop.) or T. B. Demoros (Pro.). Other state officers will be elected, also one-half of the senate and a new house of representatives, who will elect a United States senator to succeed Senator Blackburn. Democratic plurality in 1894, 7,253.

The ticket in Kansas is headed by chief justice of the supreme court to succeed David Martin (Rep.), who is a candidate for re-election, with Charles K. Holliday (Free Silver) as his opponent. Quietest campaign for years. Republican plurality in 1894, 30,366.

Maryland elects a governor to succeed Frank Brown (Dem.). There are four aspirants, John E. Hurst (Dem.), Lloyd Lowndes (Rep.), Joshua Levering (Pro.), and Henry F. Andrews (Pop.-Socialist). Bitterest campaign ever waged in the state. Republican plurality in 1894, 1,696.

A governor will be elected in Massachusetts to succeed Frederick T. Greenhalge (Rep.), who is a candidate for a third term. His opponents are George F. Williams (Dem.), and Edward Kendall (Pro.). The Democrats charge the A. P. A. with dictating the Republican nominations, notwithstanding Governor Greenhalge is a Roman Catholic communicant. Republican plurality in 1894, 65,377.

Mississippi elects a governor to succeed John M. Stone (Dem.). The candidates are A. J. McLaurin (Dem.) and Frank Burkett (Pop.). Both platforms favor free silver. A full ticket will be elected. Democratic plurality in 1892, 29,981.

Supreme court justice heads the ticket in Nebraska. The present incumbent, T. L. Norval (Rep.), is the Republican candidate, Timothy J. Mahoney (Reg Dem.), Charles J. Phelphs (Free Silver Dem.), Samuel Maxwell (Ind.), A. J. Wolfenbarger (Pro.). Republican plurality in 1893, 6,366.

New Jersey elects a governor to succeed George T. Wents (Dem.). The candidates are John W. Griggs (Rep.), Alexander T. McGill (Dem.), William B Ellis (Pop.), Henry W. Wilbur (Pro.), Joseph B. Kerin (Socialist). Democratic plurality in 1892, 7,625.

Secretary of state heads the ticket in New York. Some members of the general assembly will also be elected, which which will choose a successor to United States Senator Hill. John M. Palmer (Rep.), present secretary of state, is a candidate for re-election, and his opponents are Horatio C. King (Dem.), William W. Smith (Pro.), Erasmus Pelling (Socialist) and Thaddeus B. Wakeman (Pop.). Republican plurality in 1894, 156,108.

Ohio elects a governor, other state officers and a legislature, the latter of which will choose a United States senator to succeed Senator Brice. The present governor, William McKinley (Rep.), will be succeeded either by Asa S Bushnel (Rep.), James E. Campbell (Dem.), Jacob S. Coxey (Pop.), Seth H. Ellis (Pro.) or William Watkins (Socialist). Republican plurality in 1893, 80,995.

State treasurer heads the ticket in Pennsylvania. The present incumbent is Samuel M. Jackson (Rep.). The candidates are Benjamin J. Haywood (Rep.), Benjamin F. Meyers (Dem.), George W. Dawson (Pop.), William H. Berry (Pro.). Republican plurality in 1894, 241,397.

The candidates for governor in Utah territory are, Heber M. Wells (Rep.), John T. Caine (Dem.), and H. E. Lawrence (Pop.). Four candidates on the Republican and seven on the Democratic ticket are Mormans The Republicans want a protective tariff, free and unlimited coinage at the ratio of 16 to 1, and no bonds in time of peace. The Democrats want political freedom from church influence, free silver and a tariff for revenue only. Republican plurality in 1894, 1,821.

Virginia elects only one-half the members of the state senate, and the entire house of delegates The legislature will elect an auditor of public accounts, a second auditor, secretary of commonwealth, state treasurer, superintendent of public printing and register of land office. The only issue of any importance involved is the matter of a new election law and the repeal of the present Walton law. Many Democrats favor a repeal of the Walton bill, and the Republicans and Populists are working together

TRIAL OF MARQUIS DE NAYVE.

Sensation Created by Testimony of Sons of the Accused

BOURGES, France Nov. 4—The trial of the Marquis de Nayve on the charge of murdering his stepson continues here accompanied by former sensational scenes The two sons of the accused, Henri and Rene, declared yesterday that the evidence they had given at the magisterial inquiry had been dictated by the Abbe Rousselot, who testified yesterday that the marquis had treated his sons brutally, and that he had been guilty of immoral conduct. The boys testified that the abbe had dictated their testimony at the former inquiry in order to damage their father, who did not treat them badly. Henri, when confronted by Abbe Rousselot, declared that his mother was completely under the priest's influence. Abbe Rousselot angrily gave the lie to Henri throughout the latter's testimony.

BIG REAL ESTATE DEAL.

Abandoned Portions of St. Louis to Be Reoccupied.

ST. LOUIS, Nov. 4.—An afternoon paper states the most collossal real estate deal in the history of St. Louis is under way. It involves the expenditure of $22,000,000 which, it is said, eastern capitalists will furnish and the reclaiming of that section of the city lying between Third and Main streets, Washington avenue and Market street.

For years this quarter, which was at one time the wholesale district of the city, exclusively, has been depreciating in value, firm after firm moving Westward. If this present deal can be successfully consummated the river front streets will once more become the busiest of the wholesale thoroughfares. The old structures will give place to new, and property will double in value.

THOUGHT HE HAD MONEY.

He Had, However, Only Two Neat Packages of Brown Paper.

NEW YORK, Nov. 4.—"Old Bill Vosburg," the green goods "steerer," was arrested at the Morthaven station of the New York Central while in the act of bidding Anton Comfil of Clarkson, Neb., a western "come-on," goodby. Policeman Lake noticed the pair at the depot and told the stranger he had been swindled. Comfil was very indignant, until the green goods package was opened and when two packages of common brown paper, with a new one-dollar bill on the top of each pile, were handed to him. He grew pale and then relieved his feelings by giving utterance to a stream of profanity. He thought he had secured $8,000 for $500.

ENGLAND MAKES A PROPOSITION.

Wants the United States to Join Her Against the Turks.

WASHINGTON, Nov. 4.—Sir Julian Pauncefote, the British ambassador, had a conference with Secretary Olney today lasting half an hour or more. His purpose was to propose in behalf of the British government joint action to a limited extent in Turkey to ensure the safety of citizens of Great Britain and Americans resident in that country. It is believed that Secretary Olney has not yet rendered an answer to the proposal.

THE GREAT FIASCO.

Corbett Coming North and Fitzsimmons Still Undecided.

LITTLE ROCK, Nov. 4.—Excitement over the prize fight question has entirely died out and things settled down to a normal condition Corbett and party left Hot Springs at 8 o'clock last evening and passed through Little Rock en route to Memphis. Fitzsimmons' movements are uncertain. He will give a show here tonight.

New Incorporations.

COLUMBUS, O., Nov. 4.—The following articles of incorporation have been filed in the office of secretary of state The Western Telephone and Telegraph company, Lima, capital stock $25,000; the Durbin and Wright company, Canton, capital stock $25,000; the Niles Mine and Mill Supply company, Weathersfield township, Trumbull county, capital stock $20,000.

On German Ground.

WASHINGTON, Nov. 4.—Consul Stephan, writing from Annoberg, reports a keen competition in the shoe trade of Berlin. He says that a Boston manufacturer has established a house there, and that the local makers find it hard to compete with the American goods.

Killed His Young Wife.

COLUMBUS, O., Nov. 4.—Elmer E. Braningan, a mulatto teamster, shot and killed his 17-year-old wife at 6:30 this evening. The two have been parted for four months and Mrs. Braningan had been living with her parents, Mr and Mrs. John Croslin.

Free Fight.

CLARKSVILLE, Tenn., Nov 4.—A mob of negros attacked four white men and a general fight occurred Henry Baker, white, 60, was stabbed twice, dying instantly One other white man was stabbed and badly injured Two negroes were also hurt Three negroes are in jail charged with the murder

Expensive Smoke.

WILKESBARRE, Pa., Nov. 4.—A spark from a pipe which an employe was smoking set fire to the hay in the mule stable in the Dorrance mine last night. The stable is 600 feet below the surface Eighteen mules perished, and other [illegible] stroyed.

Colonel Pabst Wants a Divorce.

MILWAUKEE, Nov. 4.—Colonel Pabst, son of the wealthy brewer and husband of Margaret Mather, the actress, has filed suit for divorce.

ALIVE

Were Persons Ordered Burned by This Judge.

TAKEN FROM THEIR HOMES

ON THE EXTRAORDINARY CHARGE PREFERRED BY THE JUDGE.

The Unfortunate Persons Denounced by the Judge Imprisoned in the Jail Close to the Parish Church—He Orders the Constables to Fire the Prison and Lives of the Victims Were Soon Ended.

NEW YORK, Nov. 4.—The World contains additional details of the burning of 10 heretics by the judge of the Mexican town of Texacapa, which it published in a special dispatch from Pacucha. The dispatch says.

As soon as the news reached Mollango, the principal town in the district, the municipal president and minor officials, with an escort of over 60 men armed with rifles, went to Texacapa, where they found everybody in the public square executing grotesque dances of honor of the Virgin of Guadaloupe around the ruins of the jail, a small building, solidly constructed, close to the parish church.

In this jail previous to Saturday had been confined Nicolas Hernandez, Martin Santiago, Jose Manuel, Casper Hernandez, Juan Tomas, Juan Tomas second, Maria Juana, Maria Magdalena, Maria Concepcion and infant child. They had been rudely hustled from their homes at dead of night on the extraordinary charge preferred by the auxiliary town judge that their lives were an evil in the sight of God, and that they were enemies of the faith and heretics whom God had ordered through his holy saint to be consumed by fire.

The auxiliary judge related this with the utmost sangfroid to the authorities. He added that God had wrought astonishing miracles to confirm what the saint had told him in the vision.

Said the judge: "I obeyed the divine command and ordered out my alguiciles (constables), and we took these sinners from their beds and dragged them, in the darkness of night, weeping and wailing, to the jail. When they were locked securely in I ordered the alguiciles to set the building on fire."

Twenty arrests were made, although the fanatical mob threatened death to the authorities. The prisoners, securely bound around the arms and chained together, were marched to Mollango, where a judicial investigation will take place. The whole population of Texacapa appears gone mad. All believe the auxiliary judge was commissioned by the Almighty and the saints to destroy the evildoers. They point to the pile of bones, on which they profess to see miraculously traced outline forms of the saints who, on advising the judge to burn the heretics, left their images. The community is nothing but an open-air madhouse.

EASTERN TROUBLE.

Riots In Which Both Armenians and Turks Are the Aggressors.

CONSTANTINOPLE, Nov. 4.—Official telegrams received here state that several persons were killed and wounded at Diarbekir on Friday during some riots arising from an Armenian attack upon the mosques.

Some Zeitoun Armenians attacked Lieutenant Hassan Agha, who with his wife and children were traveling to Marash, and killed the whole family and rifled the bodies of the victims. The American missionaries in Bitlis have again complained to United States Minister Terrell that they are in imminent danger. Mr. Terrell and Hon. Michael Herbert, the British charge d'affairs, have therefore again made a demand upon the porte to insure the protection of the Americans.

The report which has been published of Turkish attacks upon Bulanik, Kharput, Sivas, Urfa and elsewhere are not fully confirmed, but both the grand vizier and the Armenian patriarch have sent telegrams enjoining upon the people to put forth efforts to calm the excitement.

The Armenian population of Anatolia are sending delegates to petition M. Nelidoff, the Russian ambassador, to request Russia to temporarily occupy the Armenian provinces.

DOOMED TO DISAPPOINTMENT.

The Young Turkish Party Will Fail to Restore a Parliamentary Regime.

CONSTANTINOPLE, Nov. 4.—There is no reason to doubt the existence of a Turkish revolutionary committee here. Although it is difficult to ascertain whether it receives much support, it is quite certain that many decent Turks resent the persecutions of the Armenians. The aspirations of the young Turkish party to restore a parliamentary regime are, however, doomed to disappointment.

TWO RAILROAD SMASHUPS

In Which Two Persons Were Killed and Over Fifty Wounded.

WHEELING, Nov. 4.—The worst railroad wreck in the immediate vicinity of Wheeling for many years, occurred shortly before 10 o'clock this morning at Elm Grove, five miles east on the [illegible] Ohio road. The Pittsburg, Cincinnati express, commonly known as the cannon ball, jumped the track on a bridge over Wheeling creek, owing to a broken flange on a wheel of the smoking car. The engine, tender and baggage car kept the track, while the mail car, smoker and Pullman parlor car went over a bank 20 feet high The day coach turned completely over and the other two fell on their sides. The cars were completely demolished, seeming to have been thrown some distance through the air

So far only two deaths have happened Thirty-five persons were more or less injured Not less than 10,000 people visited the scene of the wreck, the Wheeling and Elm Grove railroad running special excursion trains all crowded. Of those who were hurt several will die

Wreck On the "Katy."

DALLAS, Nov. 4.—News was received in the city yesterday afternoon of the wreck of the north bound passenger train on the "Katy" at 11 a. m., about four miles north of Waxahachie.

Mr H. E. Smith of this city, who was a passenger on the wrecked train, arrived home at 7:30 last evening. He said: "Owing, I suppose, to a spread rail, the engine and four cars were derailed There immediately arose a cry of distress mingled with moans, indicating that many of the passengers had been hurt. The engineer, Mike Murphy, was killed and in all 22 people were injured, 15 of them more or less seriously."

BETTIE SHIELDS' PISTOL

Does Good Work In a Street Duel With a Jealous Lover.

CHARLESTON, W. Va., Nov. 4.—At the village of Eagle Ervin Hoostley and Bettie Shields, who have been lovers, fell out on account of Hoostley's jealousy. She was seen by him on the street with another man the previous day. Yesterday he demanded an explanation which was given but did not suit him. He fired at her, the bullet cutting her neck slightly. Bettie used her pistol freely in the street duel that ensued, shooting three times and each bullet taking effect. Hoostley is dying and Miss Shields is under arrest.

Z. T. LEWIS INDICTED.

Fifty-Six True Bills Returned Against the Noted Bond Forger.

DAYTON, O., Nov. 4.—In the list of indictments found by the grand jury there are 56 returned against Zachary T. Lewis, the bond forger, charging forgery of bonds negotiated with banks here. The forged bonds purport to be genuine paper issued by Butler, Adams and Miami counties and by the board of education of Tippecanoe The aggregate of the forgeries is about $28,000

BURNED TO DEATH.

Woman Attempts to Start a Fire With Coal Oil—Usual Result.

CLEVELAND, Nov. 4.—Mrs. Helen Langdorf of 4 Patton street was burned to death yesterday and her husband and children barely escaped from the house, which was destroyed, together with another house adjoining. The cause of the fire is unknown, but it is supposed Mrs. Langdorf attempted to start the fire with coal oil and an explosion resulted

Blew Out His Brains.

BRINK HAVEN, O., Nov. 4.—L. F. Day, senior member of the dry goods firm of Day, Eyster & Company, and late of the Day & Eyster Produce company of Cleveland, suicided at his home here by blowing out his brains with a revolver He was mentally deranged.

Prairie Fires Threaten Whiting, Ind.

WHITING, Ind., Nov. 4.—The prairie fires have finally reached the border of this place. At noon yesterday the alarm of fire was given and the neighboring fire departments were called out and fought the flames all afternoon.

Electricity Did It.

WHEELING, Nov. 4.—While Chris Scheele was trimming an electric light he received a shock which killed him instantly.

Doomed.

ARCADIA, La., Nov. 4.—This town is burning and is doomed, as there is no fire protection and high wind prevails.

MARKET REPORTS.

Grain and Stock Quotations For Nov. 2.

New York.

Beef—Family, $9 00@12 00; extra mess, $7 50@8 00; packed, $9 00@10 50. Cut meats—Pickled bellies, 6@6½c; pickled shoulders, 6@6½c; pickled hams, 8½@9c. Lard—Western steam closed at $5 95 Pork—Old mess, $9 75@10 25; family, $12 75; short clear, $12 00@14 00

Butter—Western dairy, 10@15c; do creamery, 14@23c; do factory, 9@14c; Elgins, 23c; imitation creamery, 12@17c; state dairy, 12@21½c; creamery, 20@23c. Cheese—State large, 7½@10½c; small, 7½@11c; part skims, 3½@7½c; full skims, 2½@3c. Eggs—State and Pennsylvania, 20@22c; western fresh, 18@20c

Chicago.

Cattle—Fair to best beeves, $3 20@5 20; stockers and feeders, $2 30@3 85; mixed cows and bulls, $1 25@3 65; Texans, $1 75@3 90, western, $2 25@4 10.

Hogs—Light, $3 40@3 75; rough packing and shipping, $3 25@3 40; mixed and butchers', $3 40@3 85; heavy packing and shipping, $3 50@3 85; pigs, $3 10@3 65

Sheep—Native, $1 50@4 50; western, $2 00@3 10; Texas, $1 60@2 70 Lambs—$3 00@4 40.

Buffalo.

Cattle—Receipts 5 cars; market about steady, feeling firmer on butcher grades

Sheep and lambs—Receipts 23 cars Market shade firmer on good lambs; choice, $3 75@4 00; export sheep selling more freely at $3 75@3 25; butcher grades, $2 25@2 65; culls, $1 50@1 85

Hogs—Receipts 15 cars. Lights and mixed, $3 [illegible]; medium and heavies, $3 85@3 95; all sold, closing weak.

Pittsburg.

Cattle—Prime, $4 50@4 80; fair to good butchers', $4 30@4 50, bulls, cows and stags, $1 50@3 60

Hogs—Heavy, $4 05@4 15; medium, $4 05@4 10; roughs, $2 75@3 25

Sheep and Lambs—Extras, $2 80@3 10; good prime, $2 20@2 50; common, 50c@$1 00; spring lambs, $2 25@4 25 Veal calves, $5 00@6 25.

Cincinnati.

Wheat—No 2 red, 66½c Corn—No. 2 mixed, 32c. Oats—No 2 mixed, 20½c. Rye—No. 2, 42c.

Lard—$5 45. Bulk meats—$5 00. Bacon—$6 25.

Hogs—$3 75@3 80 Cattle—$3 75@4 35. Sheep—$3 00@3 75 Lambs—$3 75@3 80.

Toledo.

Wheat—66½c. Corn—No. 2 mixed, 31½c. Oats—No. 2 white, 20c. Rye—42c. Cloverseed—$4 [illegible]

DOOMED.

Murderer Holmes Will Follow Durrant.

LITTLE TIME CONSUMED

BY THE JURY IN ARRIVING AT A VERDICT IN THE CASE.

The Accomplished Murderer and Man of Many Aliases Coughed Slightly When He Heard His Fate, But Made no Other Sign—"Papa Has Been Avenged at Last," Cried Dessa Pietzel.

PHILADELPHIA, Nov 4.—Henry H Holmes was convicted of murder in the first degree at 8:51 o'clock Saturday night for killing Benjamin F. Pietzel. He coughed slightly when he heard the words. That was the only sign.

The jury retired to deliberate at 5:40 o'clock in the afternoon. According to one of their number they had reached their verdict before the doors of their room closed upon them. For hunger's sake they ate their supper first. Then they took a ballot, and without hesitation every man of the twelve answered, "guilty of murder in the first degree."

But however atrocious the crime, however fiendish the criminal, it is hard to send a man to the gallows in one minute's time So, for decency's sake, they talked about the case for a seemly period, about an hour and a half. Then word was sent into court that they had agreed. This was at 8:15 o'clock. It took a half hour to get the court in readiness to receive the verdict. Such things are not done too quickly.

Holmes spoke to his counsel, Rotan and Shoemaker, in his cell room before he was taken back to Moyamensing prison. To them he said: "I feel that this condemns me. It was an unjust trial." He would say no more than that

Immediately after the announcement of the verdict the usual application for leave to file a motion for a new trial was made. District Attorney Graham did not oppose the motion, and Judge Arnold fixed the 18th of this month for a hearing. The principal reason urged will be lack of time for the preparation of the defense. Should a new trial be refused, an appeal will be taken to the supreme court and argument heard at its next sitting in this city, January, 1896. So, even if everything goes against him, Holmes has yet some time [illegible] alleged to have sent so many fellow mortals

Dessa Pietzel, daughter of the murdered man, was on hand soon after the verdict was rendered, and she rushed up to District Attorney Graham and kissed him. The jurors gathered around the girl and she thanked them all and they kissed her in turn Amidst her tears she cried, "Papa has been avenged at last!"

FAMILY FUED

Results In the Killing of Two Fighting Kentuckians.

WHITESBURG, Ky., Nov 4.—Another shooting has just taken place in Pike county. A domestic warfare has been raging for some time between the families of Thomas Hardin and Abel Blankenship, two neighbors. They met, and after exchanging a few words, Blankenship drew a pistol and fired several shots into the body of Hardin, killing him almost instantly.

A son of Hardin's arrived on the scene about this time and commenced firing at Blankenship, several shots taking effect, mortally wounding him. He died in less than an hour. At last reports young Hardin had not been arrested.

FATAL FIRE IN NEW YORK.

Four Men Lose Their Lives In a Burning Building.

NEW YORK, Nov. 4.—Several lives were lost in the fire which started at 1 a. m yesterday on the second floor of the 6-story brick building at 7 Pelham street, owned by Weil & Meyer and used as a sweatshop. Three charred and almost unrecognizable bodies were taken from the ruins and one man who jumped to save his life from the flames was so injured that he died on Gouverneur hospital, whither he was taken suffering from a fractured skull.

ROYAL GIFT.

John D. Rockefeller Makes a Donation to Chicago University.

CHICAGO, Nov. 4.—The largest donation ever made to an educational institution at one time, by one man, became the gift to the Chicago university when F. T. Gates, representing John D. Rockefeller, announced to the trustees of the institution that the eastern capitalist had determined to add $3,000,000 to his already magnificent donation.

Didn't Get to Drink It.

EVANSVILLE, Ind., Nov. 4.—Squire Samuel Day died suddenly of heart trouble. He walked into Jacob Mayer's saloon, ordered a glass of beer and was walking to a table to sit down, when he fell and expired.

Special Corset Sale!

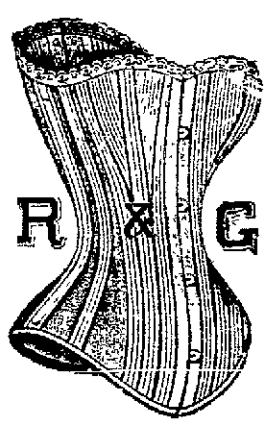

To further emphasize our leadership in Corsets, we will, for two days,

TO-MORROW and WEDNESDAY,

—SELL THE—

LEADING "DOLLAR" CORSETS FOR 79c

Among them are the celebrated R. G., "Shilling's," "J. B.," The W. B. (Dress Form), The Chicago Waist, The Ferris Good Sense Waist, The Bicycle Waist and Bust Supporter, &c., &c.

All these Corset Gems for Two Days ..... } SEVENTY-NINE CENTS.

☞Out of 35 styles, we can satisfy every Corset buyer's desire. Every one of the 35 is an acknowledged leader in the Corset World.

Our sales on HER MAJESTY'S CORSETS are increasing day by day.

Our various shapes of THOMSON'S GLOVE FITTING Corsets are constantly making new customers for our Corset department.

Feldmann & Co
218 N. MAIN ST.

Among the new additions to our Corset assortment is the "LEATHER TIPPED CORSET." In this Corset the steels can not wear through. Ask to see it.

NEWSPAPERARCHIVE®

What

You want of a medicine is that it shall do you good—purify and enrich your blood, throw off that tired feeling, and give you health, strength, courage and ambition.

Hood's

Sarsaparilla is the only true blood purifier prominently in the public eye today, and it meets these requirements perfectly. This is proved by the testimony of thousands of people. Hood's

Sarsaparilla

Builds up the nerves by feeding them on pure blood, creates an appetite by toning the digestive organs, overcomes That Tired Feeling by giving vitality to the blood, and gives sweet refreshing sleep. You may realize that Hood's Sarsaparilla

Does

this by giving it a fair trial. Insist upon Hood's and only Hood's. $1; six for $5.

Hood's Pills act harmoniously with Hood's Sarsaparilla. 25c.

Hard Fighters In Law.

"Clients love a hard fighter, and the onlookers are impressed with his zeal," says Richard B. Doyle in an article on "Law and Lawyers" in The Southern Magazine. "In my own experience I have had cases where I advised my clients not to sue because I was sure they had no chance, and although they followed my advice, instead of employing other counsel, they refused to pay a reasonable fee and in one case left me to pay the court costs. And I have seldom advised a client to compromise or submit to arbitration that I did not displease him. It requires moral courage to advise one against his inclinations, but it is sometimes a lawyer's sacred duty. Whatever may be said as to its morality or true wisdom, yet I must say I regard this aggressive and partisan spirit more conducive to modern success than profound judgment, for I have seen lawyers succeed chiefly by reason of it in whom the logical faculty was not at all conspicuous. In speaking of success, it will be observed that I do not mean the eminence of such men as Erskine, Wirt, Webster, William Pinckney, Rufus Choate and Charles O'Conor, but such success as is attained by the leading members of the bar in every town or city of the United States, who have a good practice, sometimes very lucrative, though they are unknown to fame and forgotten outside their neighborhood when they are gone."

Slept Twenty Years In a Coffin.

It is seldom that a man dies in a coffin, but that is exactly what old Barney Frickers of Alliance, O., did when he finally gave up the ghost in the fall of 1890. For more than 20 years old Barney had been haunted with the idea that he was on the verge of the grave. Every evening he declared that he would never again see the sun rise. He constantly brooded over his queer hallucination and never allowed himself to go to sleep without being carefully prepared for death and burial. Every night he robed himself in his grave clothes and solemnly laid down in his coffin and passed the night firmly believing and probably hoping that for him the day would never dawn again. Finally death came; but, grim and sly as he was, he did not find old Barney unprepared. The coffin in which this queer old character had so often awakened disappointed was of his own make and was said to have been a curiosity in itself, being literally covered with all kinds, patterns and sizes of allegorical carving.—St. Louis Republic.

The body must be well nourished now, to prevent sickness. If your appetite is poor take Hood's Sarsaparilla.

Lost the Job.

"So you want a position in my office?"

"Yes, sir."

"Do you chew?"

"No, sir."

"Then I can't hire you; I won't have a man in my employ that I can't borrow tobacco from."—*New York Recorder.*

When Baby was sick, we gave her Castoria.
When she was a Child, she cried for Castoria.
When she became Miss, she clung to Castoria.
When she had Children, she gave them Castoria.

Wrong Diagnosis.

"What you need," said the doctor, "is rest."

"Rest!" echoed the tall gaunt caller, rising to his feet and glowering down at him. "Rest! You miserable quack! I'm a walking delegate."—*Washington Star*

Children Cry for Pitcher's Castoria.

Mean Thing.

Miss Fussey (hurrying into doctor's office)—Doctor, look at this. Why are these wrinkles coming around my eyes?

Doctor (busily)—Because you are getting old. Two dollars, please.—

Children Cry for Pitcher's Castoria.

Get a Concert Course Ticket and hear the best piano-playing our country affords. 15 3t

THE COUNTY TREASURY

Of Allen County Never Was in a Better Condition Than it is at Present.

An Official Examination Ordered by a Democratic Probate Court Proves It.

Shows a Cash Balance In the Treasury of Over Sixteen Thousand Dollars.

The Republican Organ Convicted of Deliberate, Wanton Lying Concerning the Treasury.

Honest Men Traduced and the County Credit Impaired by its Vicious Course Aided by the Corrupt Republican Ring,

To Help the Gang Break into the Treasury and Squander the County Money as They Have Done with the City Funds.

Compare Allen County's Treasury, Under Democratic Rule, with that of Logan County, under Republican Misrule, Where Auditor Campbell on His Knees Implores the Auditor of State to Defer an Investigation Until after Election.

The boodler gang which controls the Republican party of Allen county, and which is making herculean efforts to break into the county treasury and scatter the public money as they have scattered the city money, has made the charge that Allen county is bankrupt, and that the finances of the county are not in the condition they should be.

Probate Judge Robb, a Democratic official, ordered an investigation of the treasury, and Mr. L. H. Kibby, a staunch Republican accountant, assisted by W. L. Mackenzie, a Democrat, were appointed a committee to make the investigation. Several days were occupied in the work. The investigation was thorough and the result showed :

A CASH BALANCE IN THE TREASURY OF $16,377.02,

There are no outstanding orders against this balance and absolutely nothing to apply against it. This is the net balance in cash after all claims against it have been paid.

It has always been the policy of the Democratic party to keep the tax levy down as much as possible; to collect only as much money as the business of the county actually demands. Had the county levy been higher the amount collected would be greater as would also be the amount of money on hand. But it is the theory of the Democracy that the money of the people had better be in the pockets of the taxpayer than be piled up in the vaults of the treasury; therefore the tax levies for various county purposes have been as light as possible. They have provided sufficient revenue for all county purposes, yet have not burdened the tax payers with enormous levies, such as characterize the policy of the Republican administration in this city.

All county orders have been promptly paid. There is not an outstanding order and there are no bills due and unpaid.

The county treasury could not be in better shape. If there was more idle money lying in the county vaults it would of necessity come out of the pockets of the taxpayers, and would be a burden on them, such as the Democratic policy would shield them against.

The Lima *Gazette*, in attempting to deceive the people regarding the condition of the county treasury, gives position and prominence to the following infamous, brazen lie, which the people will resent. It says :

The more the matter is investigated the worse the situation becomes. With less than $10,000 available in the treasury, different funds are overdrawn to the amount of $16,000. If the available cash were to be distributed among the different funds it would lack nearly $7,000 of meeting the county's indebtedness, to say nothing of the thousands of dollars of outstanding bills.

The sworn statement of the examiners says that there is $16,377.02 of a cash balance in the treasury, against which are no offsets. No one but a chattering idiot would attempt to make the public believe that vouchers paid out of the general, infirmary or bridge fund, on which the holders have already received the money, can still be an offset against the balance in the treasury after they had been paid. And yet that is what the above senseless paragraph from the *Gazette* says. The publishers of that smut mill must put a very low estimate on the intelligence of their readers to imagine for a moment that they can be gulled by such hog-wash.

The report is a complete and full vindication of the policy of the Democrats, and of all the claims made by them during the campaign.

Not only is there as much money in the county treasury as the people want there, but the Democratic administration has made a reduction of $25,000 in the taxes to be collected within the year.

Reduced the county debt to $10,000.

Built a Children's Home, which is the pride of the entire county.

Remodeled and repaired the County Infirmary until it is one of the most complete institutions for caring for the unfortunates who may be consigned to it.

Built many miles of excellent roads and placed iron bridges across most of the streams of the county.

In short the affairs of the county have been conducted as carefully and economically as though it had been the private business of individuals. The tax levy has been made as low as possible, and it is to the credit of the Democratic administration that there is but $16,377.12 in money on hand. The people will endorse the policy that keeps a low levy and a low surplus, rather than the vicious policy which prevails in Lima, where under a Republican administration we have an enormous taxation, and no money except that which is obtained from special levies.

It is with pride that the Democrats ask the people to scrutinize the report of the condition of the Allen county treasury. It shows careful, honest management of the county's business. Elect the Democratic ticket next Tuesday and a continuance of such a condition will prevail.

Degrees.

Bobby—It took two policemen to carry me home.

Freddie—That's nothing. I was brought home in an ambulance.—*Judge.*

Merely Transferred.

"What," asked the sentimental man, "what is to become of the rustle of silken skirts that has been the inspiration of so many poets?"

"Never you mind," said the bloomer girl. "From this time on woman is going to do a good deal of rustling herself."—*Cincinnati Enquirer.*

Very Remarkable.

Titt—You'll take part in the football game, I suppose, Mr. Tatt?

Tatt—Very sorry, but I don't know anything about the game.

"Why I thought you had taken a full college course?"

"So I have, but I went to college to study, merely."

TELL-TALE FACES.

PINCHED AND CAREWORN,

As Worn by Many American Women.

(SPECIAL TO OUR LADY READERS.)

The "tell-tale face" is worn by many American women, and is a symptom of symptoms, a signal of distress.

While women do all in their power to hide their condition, the practised eye soon detects the trouble.

When pains and aches are felt in every part of the body, when faintness, dizziness, and that bearing-down feeling prevail, when loss of sleep and appetite are reducing flesh daily, when the society of friends is irksome, and the hopeless "blues" predominate, then the face is pinched, haggard, and careworn, and prompt relief is necessary, or a beautiful life will be sacrificed.

An American woman, Lydia E. Pinkham, a student of women and their diseases, twenty years ago succeeded in producing an absolute cure for all diseases of women. *Lydia E. Pinkham's* Vegetable Compound stands to-day as it did then, pre-eminent.

Mrs. H. Wampler, of Barabo, Wis., whose letter we were permitted to publish last year, writes that she hopes Mrs. Pinkham will continue to use her name, as the publication in newspapers of the account of her own wonderful cure and relief from years of misery has been the means of influencing many suffering women to try Lydia E. Pinkham's Vegetable Compound, and become well like herself. Mrs. Wampler feels, and rightly, too, that in this way she is doing a great good.

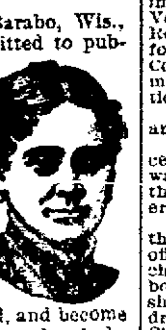

Webster's Wit.

Most men of weight dislike the frail gilt and satin chairs which accidentally fall to their lot in a crowded drawing room. They were in use in Mr. Webster's time. At an evening reception given to some western lawyers, soon after the accession of President Tyler and the dissolution of President Harrison's cabinet, Mr. Stanberry, late attorney general, was accompanied by his bashful friend, Mr. Leonard, who immediately retired to a corner and selected this gilded trifle as a resting place. In order to withdraw still farther from notice, he tilted the frail structure backward. Down it went, smashed into a dozen pieces, and Leonard, the embarrassed, was Leonard the observed by all.

Mr. Webster immediately rushed to the rescue of his unfortunate guest and raised him from the floor with the reassuring remark, "Why, my dear Mr. Leonard, you should have remembered that no cabinet work would hold together here."

A Society Event.

"Yes," observed the master of ceremonies, "you weep to the jury beautifully, but let us again rehearse your glare at the defendant."

By dint of much drilling the affair passed off very creditably, and was described as one of the prettiest home divorces of the season.—Detroit Tribune.

In the Lecture Room.

Professor Colorz—In this prism blue predominates. Mr. Callow, what is the relative value of the blue and the red?

Callow (just waking up)—Why, the blue is 25 cents and the red is 10.—Syracuse Post.

There is a superstition among many colored people in the south that to meet a frog is a lucky incident, indicating that the one thus favored is about to receive money from some unexpected quarter.

HOW TO PREVENT CROUP.

SOME READING THAT WILL PROVE INTERESTING TO YOUNG MOTHERS. HOW TO GUARD AGAINST THE DISEASE.

Croup is a terror to young mothers and to post them concerning the cause, first symptoms and treatment is the object of this item. The origin of croup is a common cold. Children who are subject to it take cold very easily and croup is almost sure to follow. The first symptom is hoarseness; this is soon followed by a peculiar rough cough, which is easily recognized and will never be forgotten by one who has heard it. The time to act is when the child first becomes hoarse. If Chamberlain's Cough Remedy is freely given all tendency to croup will soon disappear. Even after the croupy cough has developed it will prevent the attack. There is no danger in giving this remedy for it contains nothing injurious. For sale by Melville Bros., next to p. o. and C. W. Heister, 58 public square.

A Heavy Blow.

"Henry, you look worried; what is the trouble?"

"I was stung to the quick by an adder this afternoon."

"Heavens! How did it happen?"

"Why, I went to the bank this afternoon, and the bank clerk, after adding up the ledger, told me my account was overdrawn.—*Erie Messenger.*

Good advice: Never leave the house on a journey without a bottle of Chamberlain's Colic, Cholera and Diarrhoea Remedy. For sale by Melville Bros., next to p. o., and C. W. Heister, 58 public square.

HERE IS THE REPORT.

Special Examination of the County Treasury Made on the Order of a Democratic Probate Judge.

It Shows the Treasury in the Pink of Condition.

Read It, and You Will See there is all the Money in the Treasury that the People Want there.

It is Not Democratic Policy to Extort Money from the People by High Taxes to Pile Up a Useless Surplus to be Squandered—They Only Want Enough to Meet the Requirements of the County Business.

EXAMINERS' REPORT.

To the Honorable Probate Judge of Allen County, Ohio :

SIR: By authority derived from you, bearing date the 23rd day of October, 1895 and after being duly sworn according to law we, L. H. Kibby and W. L. Mackenzie, as examiners, forthwith without previous notice or intimation to the County Treasurer, or any other person, of such intention, entered the County Treasury, presented our authority aforesaid, to the County Treasurer, who upon demand opened the vaults and safes, and we proceeded immediately to count the money therein and inspect and examine the Books, Records and Vouchers thereof, and after having counted the money, inspected and examined the Books, Records and Vouchers found therein, made due entry of the same. We then proceeded forthwith to the office of the County Auditor, and there ascertained how much money the County Treasurer stood charged with on the Auditor's Books; also the exact amount of money, property, bonds, securities, assets and effects; also how much belonged to each particular fund and should be in said Treasury.

We also made an examination of said Auditor's office, including all Records, Books and Vouchers therein.

In compliance with the law requiring certificates of such examination, we hereby certify that sixteen thousand three hundred and seventy-seven and 2-100 ($16,377 02) dollars, was the exact amount of money in the Treasury, and that the statement annexed, presents the amount belonging to each particular fund; also all property, bonds, securities, vouchers, assets and effects as aforesaid.

Also at the same time and in the same manner, we counted the money and inspected the Books, Records and Vouchers belonging to the City Treasury of Lima, Ohio, and in the office of the City Clerk or Auditor we ascertained how much money the City Treasurer stood charged with on the County Auditor's Books; also the exact amount of money, property, bonds, securities, assets and effects; also how much belonged to each particular fund and should be in the City Treasury; and we further certify that eighteen thousand nine hundred and twenty-two and 86-100 dollars was the exact amount of money belonging to said City Treasury, and that the statement below presents the exact amount belonging to each particular fund of said city; also all property, bonds, securities, vouchers, assets and effects of said city. Respectfully submitted,

L. H. KIBBY,
W. L. MACKENZIE, } Examiners.

Lima, Ohio, October 26, 1895.

FUNDS.	Am't due from Treas'r.	Am't of Over Draft.	Orders R'd'med Since	Balances	Over Drafts
County	3410 69		13145 79		$ 9735 70
Infirmary		2252 91	1031 50		3284 81
Children's Home	3688 76		889 01	2804 75	
Bridge	2562 00		6160 19		3335 19
Building	4250 35		2087 64	2243 32	
Road	23184 28		7556 54	15627 74	
Peddlers' License	14 00			14 06	
Ditch	2270 66		342 82	1933 84	
Dow Tax	2375 03		1969 38	409 65	
Teachers' Institute	170 75			170 75	
Soldiers' Relief	552 63		231 00	321 63	
County Debt	2523 83			2523 83	
Survey	5 69			5 69	
Collections on Duplicate since Sept. 1st, 1895	6680 52			6680 52	
Total	51933 19	2252 91	33,303 28	32735 72	16358 70
Deduct Over Drafts				16358 70	
Balance in Treasury				16377 02	

Total Amount in County and City Treasury, $35299 88

This includes the following items as cash:

Dow Tax Orders Refunded	$ 655 00
Road Orders and Orders Paid October 23	708 60
Checks and Drafts on Local Banks	7425 33
Actual Cash	26220 86
Total	$35299 88

CITY TREASURY, LIMA, OHIO.

FUNDS.	Am't due from Treas'r.	Am't of Over Draft	Orders R'd'med Since.	Balances	Over Drafts.
General Fund	8450 36		6692 91	1757 45	
Fire Fund	4112 62	16 26	4248 62		52 26
Light Fund	8578 01		7466 69	1111 42	
Street Fund	7683 20		6777 42	905 78	
Police Fund	5500 23		5434 71	65 52	
Water Works	13865 61		13567 34	298 27	
Sidewalk	364 20	797 67	742 23		1175 10
Machine Shop Interest	3246 35		3,00 00	246 35	
Water Works Interest	8451 44		8479 50		28 06
Sanitary	747 85		908 02		160 17
Bridge	464 79		99 75	365 04	
Soldiers' Relief	639 00	10 00	710 00		81 00
Sewer	3059 72	79 81	1315 18	1694 73	
Poor Fund	1233 57		552 39	681 18	
Road Fund	512 85		2 00	510 85	
South McDonald street grading and side	349 84		368 16		18 32
Circular street, stone and grade		2 77			2 77
Elizabeth street, C. G. and S. S.	106 24	637 18			530 94
Jameson avenue opening		49 90			49 90
North Main street opening and widening		16 33			16 33
North McDonald street opening	55 71			55 71	
O'Connor avenue grading		46 98			46 98
East North street grade	39 20		42 48		3 28
Sinking Fund	40			40	
West Market street side stone	42 54			42 54	
North McDonald street grade	28 60			28 60	
West North street straightning		11 25			11 25
Forest street grade		88 05			88 05
West Kibby street grade	1[illegible] 68			151 68	
Building		8 65			8 65
Grand avenue opening		25 95			25 95
East High street stone	2 57			2 57	
South Jackson center stone		01			01
North Elizabeth street C. G. and S. S.	37 25	66 21	125 35		153 31
North Elizabeth street grade		16 30			16 30
Main street C. G. and S. S.	65 34			65 34	
West Spring street stone		538 04			538 04
East Vine street stone	31 48			31 48	
Ottawa street grade and sidewalk		30 61			30 61
East Elm street grade	165 35		117 92	47 22	
North Jefferson street center stone	38 77			38 77	
Union street improvement	7 38			7 38	
Deitrich alley grade		18 99			18 99
Walnut alley and stone	1 30			1 30	
Harrison avenue grade	2 87	31 43			28 56
St. Johns avenue center stone	374 61			374 61	
North Jackson street C. G. and S S	48 23			48 23	
West Wayne street curb G and S. S.	323 66		323 56		
North Main street C. G. and S. S.	115 77	166 50			50 73
Third street graveling		19 69			19 69
North Union street stone	1027 85			1027 85	
Washington street improvement	105 41			105 41	
West Kibby center stone	275 82			275 82	
North Metcalf street, C G. and S S	263 54		252 63	10 91	
Reese avenue improvement	685 09		479 07	206 02	
Tanner street grade and stone	1149 11		1058 88	90 23	
North Pine street C G and S, S	735 81		681 10	54 77	
Second street graveling	262 76		241 00	21 76	
McKibben street grade	105 90		66 25	39 65	
West Spring street G and S S	1102 48		1009 96	92 52	
Franklin avenue grade	44 51			44 51	
Metcalf street grade	167 34		127 18	40 16	
Broadway grade	254 00		137 67	116 33	
Baxter street C. G. and S S	441 54		451 85		10 31
Atlantic avenue improvement	446 73			446 73	
Jackson street grade	418 41		245 07	172 54	
Collett street C. G. and S. S.	745 05		727 53	17 52	
McPherron avenue grade	69 58			69 58	
West Eureka street G and S	752 67		752 67		
North Main street, center stone	391 28		391 28		
Kibby street grade and center stone	87 90	531 12			443 30
St. Johns avenue grade C	292 00		253 68	38 98	
Scott street grade	60 51		89 96		29 45
Pearl street center stone	107 22		64 00	43 22	
Atlantic avenue grade and sidewalk	88 51	170 36			81 85
Ontario street grade and stone	218 94		196 28	22 66	
Ohio street grade and sidewalk	102 04		74 95	28 09	
Sugar alley grade and stone	25 45			25 45	
Town alley	140 78			140 78	
East Eureka street center stone		89 21			89 21
First alley grade	57 61			57 61	
Hover alley	11 52	23 86			12 34
Third alley	103 73		103 73		
Buckeye alley grade and stone	323 86		226 08	97 78	
South Elizabeth street C. G. and S. S	239 47		187 96	51 51	
South Pine street C. G. and S. S	1291 00	133 45	896 41	261 80	
North Elizabeth street stoning	197 09		173 75	23 94	
Reese avenue grade	46 01			46 01	
McDonald street C. G and S. S.	127 63		24 00	103 63	
Spring street C. G. and S. S	[illegible]		[illegible]	[illegible]	
[illegible]	9388 20		1045 70	7453 00	
Public Square improvement	20784 94		18222 06	2562 88	
Quarantine	1000 00		995 72	4 28	
Hughes avenue grade	380 93		380 93		
Third street grade	114 41		114 41		
Sugar street opening	342 74	11 13	331 61		
Second street grade	290 11		290 11		
Second alley grade and stone	118 76		118 76		
Undistributed	1 00			1 00	
Totals	114722 46	362[illegible]2	92170 28	22936 55	3913 65
Deduct overdrafts				3013 69	
Balance in treasury				18922 86	

NewspaperARCHIVE®
NewspaperARCHIVE®

ALASKA FUR HOUSE,

403-405 ADAMS STREET,

TOLEDO, O.

SUSSMAN & HOFFMAN

Manufacturers of all

Fine Furs!

SUPERIOR QUALITY,
MODERATE PRICES.
LARGE LINES,
EXCLUSIVE STYLES.

Correspondence and inspection invited.

Catalogues sent free of charge on application

Respectfully,

SUSSMAN & HOFFMAN.

FAUROT'S OPERA HOUSE,

ONE NIGHT ONLY.

Monday, November 4th.

Appearance of the World Famed

"POWELL,"

Producing the Latest Sensations in Astounding Illusions and a New and Original Program of Artistic Creations in Mystery.

THE SENSATION OF THE SEASON.

Seats on sale at Box Office.

TUESDAY, NOVEMBER 5th.

Wm. A. BRADY'S

Prodigious Production

—THE—

COTTON KING,

Presented here with the same completeness as at
ACADEMY OF MUSIC, NEW YORK, THREE MONTHS,
BONDOM SQUARE THEATER BOSTON, FOUR MONTHS,
McVICKER'S THEATER, CHICAGO, TWO MONTHS.

A Revelation in Stage Craft,
Series of Massive Mechanism,
Cotton Mill Scene in Full Operation,
Practical Elevator,
Company of Pronounced Excellence.

A PLAY THAT DELIGHTS EVERYBODY.

PRICES—25, 50, 75, $1.00.
Seats at Box Office

CORRECT SCHEDULE

Of the arrival and departure of trains from Lima, Ohio.

C., H. & D.

North.	South.
5:10 a. m	5:45 a. m.
9:40 a. m	9:20 a. m.
1:06 p. m daily	daily 1:20 p. m.
6:06 p. m	daily 6:06 p. m.
2:50 a. m daily	daily 2:30 a. m.
7:40 a m—Sunday only	Sunday—7:26 a. m.

CHICAGO & ERIE.

East.	West.
7:00 a. m. Local	Local 7:00 a. m.
3:30 p. m	9:10 a. m.
9:15 p. m	1:13 p. m.
1:49 a. m	12:08 a. m.

P., F. W. & C.

East.	West.
7:45 a. m	9:20 a. m.
	3:50 p. m.
3:16 p. m	3:44 p. m.
9:35 p. m	1:45 a. m.
9:50 p. m. Limited	Limited 3:43 a. m.

L. E. & W.

East.	West.
7:30 a. m	9:35 a. m.
1:40 p. m	5:00 p. m.
7:30 p. m	2:45 a. m.

OHIO SOUTHERN.

Depart -South.	Arrive.
5:00 a. m	12:30 p. m.
4:40 p. m	7:30 p. m

Easily Found.

English Tourist (wild-eyed and frantic)—Hi, there, guard! I've lost me box—me luggage Cawn't find it anywhere.

American Railway Official—Any trousers in it like the pair you've got on?"

"Yes."

"Then why don't you go into the baggage room and listen?"—*London Wonder.*

The Baby's Colic Cure.

UPPER SANDUSKY, O.—"Our little boy when three weeks old was troubled with severe attacks of wind-colic. Our druggist recommended Dr. Hand's Colic Cure. We used it until baby was eight months old. The effect from the start was magical, giving instant relief and no bad effects. I recommend it with pleasure to every mother in the land. Mrs. C. W. Cramer." Dr. Hand's Remedies for children sold by all druggists for 25c

YOU ought to know that when suffering from any kidney trouble that a safe, sure remedy is the Clinic Kidney Cure. Guaranteed or money refunded. Vortkamp, n e cor Main and North streets.

DEMOCRATS,

Do Your Whole Duty at the Election Next Tuesday.

Vote the Straight Democratic Ticket, Sustain Your Principles, and Preserve the Integrity of Your County.

The campaign is approaching an end. But two days now remain until the contest, which has been waging so actively for weeks, will be determined by the voters at the ballot box.

The Democracy present for the franchises of the people of Allen county an excellent ticket in every part. It is composed of tried and true Democrats who have been fairly nominated by the party at its primary conventions, and who are worthy the full and hearty support of every Democrat in Allen county.

It is impossible for one Republican to be elected on the district or county ticket unless he be elected by Democratic votes. And there is no reason why any Democrat should vote against a man on his ticket and thus contribute to the election of a representative of a party whose principals are adverse to those of the great Democratic party, and directly inimical to the interests of the country.

The Republican campaign committee has made a desperate fight for the county offices. Having no facts to work upon, they have resorted to personal abuse of every man who bears the name of a Democrat. They have traduced the character of every Democratic officer who now holds position in Allen county, and have abused without cause Democratic ex officials who have long since completed their official terms. They have openly and privately said that it was a reproach to be a Democrat: that no Democrat was fit to hold office. They have maligned the members of our great party in season and out of season and have denounced as dishonest every Democrat who ever held an office, who is now a candidate for office, who may have aspirations for office in the future, and, indeed, have included in their calumnies every voter who has ever affiliated with our grand old party.

And yet these Republian managers, after having heaped all manner of vituperation upon the Democrats, have the assurance, the temerity to ask them to desert their own ticket and give support to the candidates on the Republican ticket: to put into public office the very men who have been most active and vindictive as the campaign of malignancy now drawing to a close.

It is needless to state that these efforts are futile: that the Democracy will be a unit in supporting their excellent ticket, every man on which will be elected by a handsome majority.

There is not a candidate on the Republican ticket who would, under any circumstances, vote for a man who bears the name of Democrat. It is in fact an open boast among many of them, notably John Bond, candidate for commissioner, W. H. Standish, the candidate for treasurer, and Bob Eastman, the candidate for Represenative, that they never did vote for a Democrat: would not now vote for a Democrat, nor will they in the future for any reason or under any possible conditions vote for a man who belonges to the Democratic party.

The administration of public affairs in Allen county by the corps of Democratic officials can be pointed to with pride by every resident of Allen county, whatever may be his political creed. The finances of this county are in the best possible condition, as shown by the recent examination, which the organ of the Republican party dare not publisn in its columns. The public buildings, the public roads and the public service are beyond criticism, and are monuments of clean, honest, economical administration. Her public debt which now amounts to only $10,000 will be extinguished next August, and, unless the Republican majority on the Board of Commissioners sees fit to impose additional burdens of taxes, which the last Democratic Board reduced $25,000 for 1895, may be still further reduced.

It is with pride that we refer to the financial condition to which our excellent corps of Democratic officers has brought Allen county, the most carefully managed county in Ohio. And the ticket presented for election now is composed of men who are the peers of the present incumbents, and who when installed into office will continue the good work begun by their predecessors.

Democratic voters, ponder over these solid and substantial facts, and when you go to the polls on Tuesday, vote the straight Democratic ticket.

Let no Democrat allow himself to be used by the Republicans to place one of his political enemies into position, for that Republican will ridicule him thereafter for having been worked by him for his personal benefit, while he stands on record as having publicly stated that he would never support any Democrat for office.

CURE BACKACHE BY TAKING Dr. Hobb's Sparagus Kidney Pills

Back... a form of Kidney trouble... is often accompanied... nervousness, Hysteria, Headache... ness, ... Joints, ... etc.

It ... cured with Dr. Hobb's Sparagus Kidney Pills.
A few doses will relieve. A few boxes will cure.
All druggists, or mailed prepaid for 50c. per box.
Write for pamphlet.
HOBB'S MEDICINE CO., Chicago San Francisco.

Hood's is Wonderful.

No less than wonderful are the cures accomplished by Hood's Sarsaparilla, even after other preparations and physicians' prescriptions have failed. The reason, however, is simple. When the blood is enriched and purified, disease disappears and good health returns, and Hood's Sarsaparilla is the one true blood purifier.

Hood's Pills are prompt and efficient and do not purge, pain or gripe. 25c.

No Humbug.

Foley's Honey and Tar does not claim to perform miracles. It does not claim to cure all cases of consumption or asthma. But it does claim to give comfort and relief in advanced stages of these diseases and to usually cure early stages. It is certainly worth trying by those afflicted or threatened with these dread diseases. 50c. Vortkamp, n e cor Main and North streets.

A Senseless Question.

"City Youth (to country boy digging worms)– Going to get some fish for your dinner, sonny?

Sonny (disgustedly)—Naw: goin' ter git some worms fer de fishes dinner.—*Judge.*

You Can't Afford to Chance It.

A heavy cold may lead to pneumonia or consumption. Foley's Honey and Tar taken in time affords perfect security from serious results. 50c. Vortkamp, n e cor Main and North streets.

Puffery and Twaddle.

I am weary of reading the encomiums which are heaped upon the barroom loafers who pose as "raconteurs," the young men of fashion who condescend to "go into trade," the "plucky" actresses who at a moment's notice assume a role which they have been diligently understudying for months and the "literary" women whose parlors are filled on Sunday evenings with the very cream of the great "aristocracy" of brains and culture. I believe that in the course of time a few other people will become as tired of twaddle of this description as I am, but it is possible by that time, too, that other living creatures besides the human race will come in for their share of puffery.

It would be a comparative relief to read an article on "Popular Car Horses Who Drag Our Bobtail Cars," "Favorite Croton Bugs Who Patronize Well Known Hotels," and "Brave Goats Who Defy the Harlem Police." Indeed some of our dailies have already waxed eloquent over "our Central park baboons" and "Talks with Maggie, the African Missing Link," or with "Chiko, the Learned Chimpanzee," are getting quite common.—Bachelor of Arts.

KONIGSBERG, Germany, Nov 4.—A party of civilians insulted and stoned a sentry at the Pioneer barracks yesterday. The sentry thereupon fired upon and killed one and seriously wounded another of the party.

Played With a Pistol.

CLARKSVILLE, Tenn., Nov. 4.—George Barnes, 9, secured his brother's revolver, and, playfully pointing it at his sister Janie, 6, pulled the trigger. The ball passed entirely through the child's head.

LAWLOR'S RECORD.

He Has Proved Faithful to the Trust Reposed in Him.

Some Fine Mention of Bills Introduced by Him in the Last General Assembly

Among the thirty-one Senators at Columbus in the 71st General Assembly not one has made a record more worthy of praise than our own Democratic Senator, Hon. H. J. Lawlor.

Among the many things for which he should be commended prominently are: The able fight for the Monthly Payment Railroad Bill, for the prompt payment of all employes; which he succeeded in passing in a Republican Senate, but which was later defeated in a Republican House.

Also the Insurance Bill which thousands of people in Ohio requested, was treated in like manner: but seeing much merit in it, the Republicans afterwards modified it, that they might receive the honor.

Also the earnest fight he made on the Salary Bill of county officials which had been withheld in the committee room, and Mr. Lawlor desired to have it brought into open session that each man might put himself on record. At last the bill was brought forth, but at an hour when he was absent it was again slipped into the pigeon hole, where it was smothered.

This is the bill that Gov. Campbell points to as one of the acts of corrupt legislation.

He has three times served the people of his ward well in our City Council, once presiding over that body.

He was instrumental in raising the wages of all laboring men on our streets, and in placing city officials under direct salaries.

He has been a resident of our county for thirty years.

He has been a laboring man, raising himself by hard effort from the shops and factories into his tailoring establishment, which is still successfully conducted by him.

His Democracy has never been questioned. He has always worked hard for his party, and is entitled to the support of every Democrat.

Vote for him.

A Baby's Life Saved.

ATTICA, O., May 16, 1894.—Dr. D B. Hand:—"We owe our child's life to Dr. Hand's Colic Cure. When all other remedies and doctors failed it gave relief in one hour's time. It is with pleasure that I recommend all of Dr. Hand's Remedies for Children. Any mother using them can be sure of getting an article that is safe, effective and reliable. Mrs. C. M. Stutzman." Dr. Hand's Colic Cure and all of Dr. Hand's Remedies for Children 25c at all drug stores.

HARROD HAPPENINGS.

Bessie Morris was limping slightly, last Friday, as one of the many results of Hallaw e'en evening.

Dr. M. L. Johnston made a flying trip to Lima last Friday p. m.

Gus Lutz, the Democratic candidate for treasurer was in town Friday evening.

Clem Patterson is rebuilding his house, which was destroyed by fire four or five weeks since.

Harrod can now boast of a first class drug store. It seems that Friday is still as lucky a day as of old.

We are very glad to hear that there was a mistake in the report that D. W. Higby, proprietor of the Central House, had sold that building.

Calvin Zellers, who has been employed as Hesser and Winegardner's blacksmith, returned to his home at Kenton, Ohio.

Mart Turner went to Foraker to teach the winter term of school at that place.

Born—to Mr. and Mrs F. L Baker, an eight pound boy.

The dry weather makes it very unpleasant for the farmers to husk their corn. Some of them are hauling water to dampen the fodder so they can work.

Lon Jacobs has moved in the Isaac Hodge property, just north of town.

A. Bracker and A. D. Hammond are on the sick list this week.

W. T. Leatherman made a flying trip to Columbus last week.

M. L. and C. W. Johnston went to Alger Saturday last on business.

Stephen Dotson is laid up with a very sore hand.

There is quite an improvement being made on our streets in the form of street crossings and hitching posts and walks.

Mrs. Cassie Anspach, of Briceton, Ohio, was the guest of relatives in and about town last week.

The Gunning Club reached their destination all o. k.

F. E. Leatherman and family Sundayed with friends at Elida.

The oil well was drilled 1450 feet, 50 feet in the sand, and proved to be a fizzle. Still some are not satisfied and think there is oil everywhere providing they drill far enough. If their supposition is correct, there is oil at Harrod.

Mr and Mrs I. P. McClure Sundayed with Mr. and Mrs. J. L. Sherrick on north Main street.

John McClure and family went to Cridersville Sunday last, to visit her father at that place.

Clint Bailey, of Rousculp, is here looking after his interest in the George Morris estate.

Look out for the wedding bells in a couple of weeks.

Miss Annie Ripley received the beautiful flower stand which was given away by T. W. Bodell.

OLD ZIP.

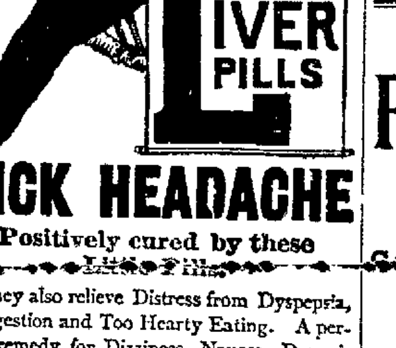

SICK HEADACHE

Positively cured by these Little Pills.

They also relieve Distress from Dyspepsia, Indigestion and Too Hearty Eating. A perfect remedy for Dizziness, Nausea, Drowsiness, Bad Taste in the Mouth, Coated Tongue Pain in the Side, TORPID LIVER. They Regulate the Bowels. Purely Vegetable.

Small Pill. Small Dose. Small Price.

Children Cry for Pitcher's Castoria.

A Triumph of Chocolate Making.

VANILLA CHOCOLATE,

MADE BY

WALTER BAKER & Co., LIMITED, Dorchester, Mass.

Unequalled for . . .

SMOOTHNESS, DELICACY, and FLAVOR.
GOOD TO EAT AND GOOD TO DRINK.

ALWAYS ASK FOR

WALTER BAKER & CO.'S VANILLA CHOCOLATE,

Made at DORCHESTER, MASS.

Beware of Imitations. Sample sent on receipt of a 2-cent stamp to cover postage.

Hold on To Your Empty Spools.

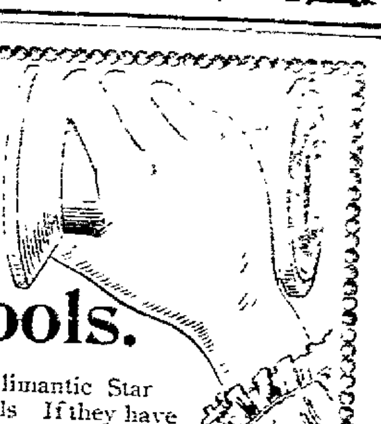

Every woman should use Willimantic Star Thread and save the empty spools If they have the original label on the end showing that they held Willimantic Star ★ Thread, they are valuable. This is one of the most liberal offers ever made. For particulars, send your name and address to

SPOOL DEPARTMENT
WILLIMANTIC THREAD CO., WILLIMANTIC, CONN.

"WHERE DIRT GATHERS, WASTE RULES."
GREAT SAVING RESULTS FROM THE USE OF

SAPOLIO

SHERIFF'S SALE.

Case No. 5519.

Doc. 7. Page 97.
James Pillars, Plaintiff, vs. Stewart Pillars, Defendant } Allen Probate Court.

By virtue of a writ of sale, issued from the Probate Court, of Allen county, Ohio, and to me directed, I will offer for sale at the east door of the Court House, in Lima, Allen county, Ohio, on

SATURDAY, NOVEMBER 16th, A. D. 1895,

Between the hours of 1 o'clock and 4 o'clock p. m., the following described lands and tenements, situate on west Market street in the city of Lima, Allen county, State of Ohio, and described as follows, to-wit:

Inlot number Twelve hundred and twenty-six (1226) in Isaiah Pillars' sub-division, in the city of Lima, in Allen county, Ohio, save and except fifty (50) feet off the east side thereof; said numbering being according to the new numbering of said inlots in said city of Lima, Ohio.

Appraised at $5000.00.
Terms of sale—Cash.

AARON FISHER, Sheriff, Allen county, Ohio.

Lima, Ohio, October 11th, 1895.
Motter & Mackenzie, plaintiff's attorneys

MONEY TO LOAN

On farm or city property in any amount. Quickest and best accommodation in Northwestern Ohio.

P. W. RAUCH & CO.,
209½ n. Main-st., Purtscher block.

MONEY TO LOAN.

I have Eastern money to loan at a very low rate of interest. Why pay 8 and 9 per cent. when you can get it so cheap. Call on me before you borrow.

T. K. WILKINS,
Rooms 9 and 10, Opera Block, Second Floor, Lima, Ohio. 9 12-1y

NO. 54

East Side Public Square. First-class Barber Shop. Ladies' and Children's Haircutting done to order. Special room for ladies' hair dressing.

A. G. LUTZ, Proprietor

Chichester's English Diamond Brand.

PENNYROYAL PILLS

Original and Only Genuine. SAFE, always reliable. LADIES ask Druggist for *Chichester's English Diamond Brand* in Red and Gold metallic boxes, sealed with blue ribbon. Take no other. *Refuse dangerous substitutions and imitations.* At Druggists, or send 4c. in stamps for particulars, testimonials and "Relief for Ladies," *in letter,* by return Mail. 10,000 Testimonials. *Name Paper.* Chichester Chemical Co., Madison Square, Philada., Pa. Sold by all Local Druggists

—THE—

Commercial Investment Bank.

SAMUEL A. BAXTER & SONS,

Nos. 206 and 208 West High Street,

LIMA, OHIO.

Government, State, County, Municipal and School Bonds, Real Estate Mortgages, Commercial Paper, Bank and Industrial Stocks bought and sold. We buy only that which has merit and sell only that which we guarantee.

—THE—

First National Bank.

LIMA, OHIO.

CAPITAL ... $100,000.00

ACCOUNTS SOLICITED.

S. S. WHEELER, PRESIDENT.
C. S. BRICE, VICE PRESIDENT.
C. D. CRITES, CASHIER.
F. C. CUNNINGHAM, ASSISTANT CASHIER.

NewspaperARCHIVE® NewspaperARCHIVE®

The Lima Times-Democrat

LARGEST CIRCULATION IN LIMA

Postage Prepaid Anywhere in United States.

THE TIMES-DEMOCRAT PUB'G. CO.

OFFICE—TIMES BUILDING,

No. 121 North Main Street, Lima, O.

TELEPHONE CALL, No. 84.

THE LIMA TIMES-DEMOCRAT is published every evening (except Sunday) and will be delivered at your supper table each evening upon the following terms.

One copy one year, in advance..... $5 00
Six months, in advance..... 2 50
By carrier, per week ..... 10 cents.

THE TIMES-DEMOCRAT has the largest circulation of any daily newspaper in northwestern Ohio outside the larger cities. It reaches into every portion of Lima and goes into every postoffice in Allen county. THE LIMA TIMES-DEMOCRAT is recognized as the people's paper and as such is the most popular newspaper in the city. It is read by every one in Lima, and its rapidly increasing list attests its superiority over all competitors.

THE TIMES-DEMOCRAT—The Semi-Weekly edition issued by THE TIMES-DEMOCRAT COMPANY, is without parallel in point of excellence. It contains 56 columns of choice literary, editorial, news, and advertising matter of great interest to everyone in the county. This excellent newspaper is published for the small sum of

ONE DOLLAR PER YEAR IN ADVANCE.

Subscriptions not paid in advance will be charged for at the rate of $1 50 per year.

Address all communications to

TIMES-DEMOCRAT PUB. CO.,
Lima, Ohio.

This is Marked for a Straight Democratic Ticket.

Democratic Ticket.

For Governor,
JAMES E. CAMPBELL,
of Butler county.

For Lieutenant Governor,
JOHN P. PEASLEE,
of Hamilton county.

For Supreme Judge,
WILLIAM T. MOONEY,
of Auglaize county.

For State Auditor,
JAMES W KNOTT
of Richland county.

For State Treasurer,
WILLIAM SCHUBER,
of Gallia county.

For Attorney General,
GEORGE A. FAIRBANKS,
of Franklin county,

For Member Board of Public Works,
HARRY B KEIFER,
of Tuscarawas county.

For Clerk of Supreme Court,
JOHN W. CRUIKSHANK,
of Miami county.

For State Senators, 32d District,
H. J. LAWLOR,
Of Allen County.
J. D JOHNSON,
Of Mercer County

DEMOCRATIC COUNTY TICKET

For Representative,
WILLIAM RUSLER.

For Treasurer,
AUGUST G. LUTZ.

For Sheriff,
AARON FISHER.

For Commissioner,
SAMUEL T. WINEGARDNER.

For Coroner,
L. J. STUEBER.

For Infirmary Director,
(Long Term)
PETER LEIS,
Of Spencer Township.

For Infirmary Director
(Short Term,)
PETER LEIS,
Of Spencer Township.

For Infirmary Directory,
(Short Term)
ELI MECHLING

MONEY WASTED

By the Republican Candidate for Treasurer, in His Term on the City Council.

The Lima *Gazette* and the Republican managers have not explained why Standish has voted away the taxpayers' money with such prodigity as he has always shown as chairman of the finance committee on the city council. They cannot explain satisfactorily why he okd a bill for $121 00 which the Republican organ claimed should have been but $50.00, nor do they tell why he helped Gamble secure his five dollars a day for time not put in for the city.

GETTING READY

To Increase the Taxes in Allen County.

The Republican Commissioners Want More Money to Squander.

The Gang's Committee Paving the Way for an Enormous Levy Next Year.

Osman and Jacobs are Ready for the Increase

Now They Want the Treasurer to Help Them Along.

Crush Out That Scheme at the Ballot Box To-morrow by Voting Against Standish Bond and the Entire Republican Ticket.

It has been urged by the Democratic press and speakers during this entire campaign that the issue that the Republicans were making was one of boodle. that improved public service was one thing that they cared nothing at all about that the offices, with the patronage and salaries, were all they were after

It has been urged that the Republicans were in favor of high taxes, and that the record of the Republican candidate for treasurer, while a member of the city council of Lima, proved this.

The gang in Lima which has been pushing forward Standish's candidacy is the same crowd which has wrecked Lima's finances. Now that her treasury is depleted, they are anxious to fasten onto the county treasury It was under their direction that Jim Osman the Republican commissioner, voted against a reduction of the county tax levy, by which the Democratic commissioners saved the county $25000 taxes this year. The Republican gang was then preparing their raid on the county treasury and wanted plenty of money to squander should they succeed in getting into the treasury.

This gang are now paving the way to a largely increased county tax should Standish be elected treasurer tomorrow.

In a circular sent out over the county by the Republican committee the gang say

We charge that the Democratic Board of County Commissioners, to carry out a scheme originated by C D. Crites, John Lindemann and John Amstutz. made extensive and uncalled for improvements, incurring a large indebtedness, so that the Board, now with a Republican majority, would be compelled to meet these obligations with a depleted and empty treasury, the legacy left by the last Democratic Board, in the hope that an increased tax levy by the present Board would be a necessity next year.

There have been no "extensive" improvements made that are not paid for There is no county indebtedness except $10,000 Children's Home bonds, provision for the payment of which has been made. There is $16,000 in the county treasury, which is all that the people need or want there

This circular, read between the lines, is a notice to all members of the Ring who expect to become beneficiaries under Republican rule should they elect Standish, that as soon as possible after the Republicans get full control a high tax levy will be made a large amount of taxes will be collected from the people which can be squandered by the Republican gang as the same crowd have wasted the money of Lima, wrecked her financial fabric and made her credit a by-word

Rebuke the infamous schemes by voting for honest Gus Lutz for treasurer. Defeat Standish and the whole gang, elect the entire Democratic ticket and let low taxes still prevail in Allen county.

The Republican candidate for treasurer, W H Standish, has placed his name at the head of the petition asking the commissioners to submit a proposition to the voters of Allen county to bond the county to build a work house This is but a preliminary step in the direction of a county indebtedness, the end of which no one can see. Mr Standish is chairman of the finance committee of the city council. His vote has always been cast in favor of paying out public money with great liberality He has been a persistent champion of Bob Gamble in collecting from the city FIVE DOLLARS A DAY out of the tax payers money, while the tax payers, whose money was thus squandered were getting low wages, working on short time, or were not working at all He further allowed Gamble's bills for full time when he knew that that officer had been putting in his time doing private work, among his jobs being the Delphos water works surveying for the Keith estate at Spencerville, etc.

Not only this, but Standish voted to allow Gamble an assistant at $600 a year, which gives Bob more time to perform his private contracts while drawing $5 00 a day from the city for every working day on the calendar.

Now, this same man, who is so free to waste the taxpayer's money in Lima heads a proposition conceived by Jim Smiley and others of the gang who have been so disastrous to the finances of the city, to bond Allen county for money to start the building of a workhouse in Lima, the erection and maintenance of which, under the gang now in control of the business of this city, would be an enormous burden on the taxpayers

What we want is lower taxes not higher. The record of Jim Osman the Republican commissioner, is in favor of high taxes, he having voted against a proposition to reduce the county's taxes $25,000, a measure that was passed by the votes of the two Democratic commissioners The record of W. H Standish is in favor of high taxes in all his public work for the city and he heads the petition to add to the county taxes by issuing bonds to build, equip and maintain a work house in Lima under the management of the corrupt gang in control of our city affairs.

Vote for Gus Lutz for treasurer and rebuke the attempt made by the Republicans to put a high tax man in that important office

DEMOCRATS !

This is the Way Standish Helps One of Your Party.

He Would Not Vote for Any Democrat for Any Position Under Any Circumstances

A year ago last spring Boyd Douglass then city clerk, came up as a candidate for re-election at the hands of a Republican city council Mr Douglass at the time was sick, and had been ill eight months prior thereto, but nevertheless had a competent deputy (whom he paid out of his own pocket) to attend and assist in the duties of his office Now, Mr Standish, the man who is asking Democrats to vote for him, worked early and late to accomplish the defeat of Mr Douglass Hundreds of Republicans asked this man to not let political prejudice prevail, but cast his vote for J Boyd Douglass, the clerk who succeeded Jim Smiley and who was two years in correcting the mistakes of that official Not much for Standish He helped and worked for the present clerk, who had a good position, and helped to throw out Boyd Douglass, shattered in health and $700 in debt, occasioned by his illness, even in the face of those many Republicans, who thought it was more of a humane act to let Mr Douglass hold his office

Democrats, do not vote for Standish He is not in debt, he has his health, has something to fall back on, and can stand defeat which he so richly deserves The friends of Boyd Douglass and all loyal Democrats will see that Mr Standish is not elected by their ballots. In which case is the most justice—to let Mr Douglass out of the clerk's office or keep Mr Standish out of the treasurer's office? Democrats will answer this to-morrow.

Vote for Gus Lutz

"SQUARE DEAL."

FALSE

Is the Charge Made Against the Treasury in the Republican Organ of Sunday.

The Crawford Farm for Years Was on the Delinquent Land List

And Was Sold Because the Taxes Were Not Paid and Had Been Allowed to Lapse for Years.

The Campaign Roorback Published Yesterday is False and is Doing the Republican Candidate Harm Wherever it is Circulated.

Yesterday's edition of the Lima *Gazette* contains a vicious stab at County Treasurer Young, who while not a candidate, is made the target of a lot of abuse designed to injure him personally, and to have the effect of turning some Democratic voters against Gus Lutz. But it will fall short of accomplishing either result

The article alluded to is a statement that the Crawford heirs property in Sugar Creek township had been sold for non payment of taxes, which the Smut Mill alleges were paid up promptly by one Calvin Heath, a lessee of the farm The *Gazette* says that this case is the worst that has come to their notice; that Mr Heath had leased it several years ago and had paid his taxes regularly Heath and Griffith were inveigled by scheming Republicans into making an affidavit to the correctness of the *Gazette's* statements

Now the full facts of this case are

The Crawford heirs' farm was on the delinquent list and was advertised for sale as the law directs in the years 1890, 1891 and 1892, and forfeited in January, 1893.

When the present treasurer came into the office the last half of the tax of 1891, due and payable in June, 1892, was unpaid The receipt for those taxes, amounting to $7 36, was uncalled for, and is still on file in the treasurer's office, an incontrovertible proof of the non payment of the taxes

This amount being delinquent, was carried forward on the duplicate of 1892, with its penalty of $1 10, making the total delinquency then $8 46

Would anybody call that "prompt" or "regular" payment of taxes? The treasurer did his full duty, which the official oath required, in adding the penalty and placing it in the delinquent list

The entire taxes of 1892 amounting to $25,52 became delinquent, which, added to the delinquency of 1891 of $8 46 made the entire amount $33,98. This was advertised in the delinquent list published in December of 1892 and became forfeited for non-payment of taxes in January 1893. The law requires that all property advertised as delinquent or as much of it as shall be necessary to pay the taxes shall be sold by the treasurer after it is duly advertised

If Mr. Heath or anybody else lets taxes default and they are put in the delinquent list, no one is to blame but the individual himself, who neglects or refuses to pay his tax A man elected county treasurer who would not execute the law, or who would violate his official oath and permit persons to escape payment of taxes when they saw fit to refuse to pay, thus throwing the burden of taxation on the fair minded people who do pay their taxes, is not the kind of officials whom the Democrats elect to office

If Mr Standish wishes to make a campaign promising all persons that if he is elected their taxes may go unpaid, and that he will never offer delinquent or forfeited property for sale, as the law explicitly requires, he should not receive the vote of one man who pays his taxes when they become due

We want a treasurer who will properly execute the duties of his office who will not show favoritism to anyone, but who without fear or favor will see that the taxes are collected who will have proper regard for his oath and will administer the office as the law dictates Such a man is Gus Lutz Vote for him to morrow and he will serve you well

A REPUBLICAN RING.

Rank, Rampant. Rabid, and Repulsive.

Radically Republican, a Reputation-Ruiner, Which will be Royally Routed

When the Voters Go to the Polls Next Tuesday.

A Campaign of Slander and Personal Abuse, which the Republicans Have Carried on this Fall will Not be Endorsed in Allen County

Who says the Republicans have no political ring in our county?

The worst ring ever organized is one that dictates their nominations, elections, and distribution of public work, etc, in this county

For example At the convention which nominated their present county ticket, the people wanted Frank Scott for treasurer and a gentleman from Marion township for commissioner.

But they were not the Ring candidates

When the final vote was taken on treasurer, after Bechtol had withdrawn in favor of the Ring, (as Mr Daniels, his manager, remarked) all the precincts save Spencer township had voted, and two of the best Republicans in Bluffton had the promise that Mr Scott would receive half of Spencer's vote (6), which would have nomintated him, as he already had 69 14 votes, 72 being necessary to a choice

The Ring, seeing their position, ran to John Bond and made the deal that if Spencer would go back on her promise to Scott, they (the Ring) would guarantee Bond's nomination on the first ballot The deal was made, Standish nominated, and on the first ballot the Ring kept its word and nominated Bond

Why did the Ring want Bond? Because he is an uncle of Jim Osman and, knowing that he is easily managed, they knew that Jim, in whom they had already found a friend, could control his uncle John and make him do their bidding

Two years ago Ira Longsworth chairman, of the Republican committee, presented Osman with a broken ring, emblematic of the great victory he had achieved What does Mr L think of Jim now?

Osman himself has closed the Ring since Uncle Jim Jacobs has been elected

Do the people of Allen county want any more of the gang placed in office?

Do they want Osman's brother and various other pets to do all the grading, piking, abutment and bridge-building work?

We had a case of that only a short time ago where John Dickinson—not a mechanic or stone-mason, but one of the pets—took a job of stone work in the western part of the county, then turned it into the hands of Osman's brother. Shall the gang's rule prevail? If not, vote against the Republican Ring ticket from top to bottom.

The Lima *Gazette* has changed its case of attack on Gus Lutz For several weeks it has been abusing him for being a poor workingman. Having learned that that course was doing no end of harm, it now accuses him of being a capitalist and states that he is worth $5300 in real estate If that is the case—if Gus Lutz starting in Lima with nothing has been a smart enough business man to get together $5300 in property, it is one of the most potent arguments that can be used as to his ability to manage the county treasurer's office It explodes the charge of incompetency which the Lima *Gazette* and the Republican managers have been making against Gus Lutz and leaves the people to select between Lutz and Standish, both successful business men Standish being worth $50,000, does not need the position

THE COUNTY TICKET

Presented by the Democrat for Election Tomorrow.

It is a Splendid One from Top to Bottom.

All Competent Men, Honest Men and Thorough Democrats

Elect All of Them and Your Public Work Will Be Well Conducted

The Democracy of Allen county have great reasons to congratulate themselves on the strong ticket they present for the suffrage of the people to-morrow, as well as on the harmony and good feeling which prevails in the party throughout the county The entire ticket is composed of sterling Democrats worthy men in every regard, in whom the people of Allen county can cheerfully and safely entrust their public affairs In the distribution, geographically, of the candidates, the party has made itself strong The west side of the county is represented by the Sheriff, Aaron Fisher, who hails from Marion township, and Peter Leis candidate for Infirmary Director, who comes from Spencer township Shawnee, on the south side has William Rusler, who will be our representive Perry township, also on the south side is represented by Eli Mechling, for the short term of Infirmary Director The southeast corner has a representative in the person of S T Winegardner the candidate for Commissioner Lima, the center of the county, has two candidates on the ticket in the persons of A. G Lutz for Treasurer, and L. J. Steuber, for Coroner

HENRY J LAWLOR

Every man in Allen county knows Henry J Lawlor For thirty-three years he has lived in Lima, and his life is an open book to his constituents He has grown up among the people here, and those who have watched his career are proud of the way he has forged to the front ranks

He has, since he attained his majority, always been identified with the Democratic party He was born and bred in the faith, his good old father, Mr Samuel Lawlor, being one of the staunch Democrats of Lima Senator Lawlor's advent into public life was several years ago when he was elected to the city council from what was then the Third Ward in this city He was a prominent figure in all the work of the council during his tenure of office When he announced himself as a candidate for the Senate, he found his many friends in Allen county enthusiastic for him and his nomination at Paulding, in the summer of 1893, was the consequence

Of his legislative career there is but words of praise and commendation. He was a part of that gallant five which comprised the Democratic minority in the last Senate of Ohio So badly were the Democrats in that body handicapped by the enormous Republican majority that they could not enact the legislation that they desired, but Senator Lawlor's vote was always found recorded on the right side and in the interest of the people With the other Democrats in the Senate he cast his ballot against the many iniquitous measures introduced by the Republicans, but

NEWSPAPER ARCHIVE®

he face of the enormous majority inst them the gallant five could defeat those measures, however ch they may have desired to do

The unanimous nomination of Sen- r Lawlor at Bryan was a merited orsement of the work he had done his constituents during his legis- ve career. The Democracy of the trict were solid for him, and when y go to the polls tomorrow they l remember his gallant service the past and will roll up a jority for him in the old 32d trict that will make Senator Law- proud of his constituency.

WILLIAM RUSLER,

The party's nominee for re-election for Representative, is one of the brightest farmers in Allen county. He has served his party for one term as Representative and has served them well. During his career in Columbus, there was no member who stood higher in the estimation of his leagues than he Although a mber of that wing of the House Representatives which is in a peless minority, he was one of the st influential members of that dy, and his vote stands recorded in vor of those measures which were for the good of the people and against those which appeared to be adverse to their welfare.

AARON FISHER,

The candidate for Sheriff, also stands for re-election. He was elected two years ago, and no man in the history of Allen county has ever filled the office of Sheriff more acceptably or efficiently than he. He is genial, capable, obliging, and is just the sort of man needed for the important office of Sheriff. His home is in Marion township, that bulwark of Democracy, and they will vote almost as a unit for his return to the office he has ably filled for the past two years. There cannot one word be said against his official career, even by the most partisan individual, and he will be elected to-morrow by an old time majority.

A. G. LUTZ,

The party's choice for Treasurer, is known to everyone. He is one of the most faithful, thorough Democrats in Allen county, and is abundantly qualified for the position to which he aspires. Two years ago he was a candidate for Recorder, but fell short few votes. Nothing daunted by defeat, he was as active and enthusiastic as ever at the next general election, working to secure the election of the ticket, and when he asked for the nomination last spring, he found hundred of Democrats in Allen county anxious to reward his fidelity by giving him the support he requested. His record at the primary developed running qualities that will insure his triumphant election to-morrow.

S. T. WINEGARDNER,

The nominee for County Commissioner, is one of the solid men of Auglaize township. He is a wide awake, progressive, energetic man, just such an one as would be selected out of an entire county for Commissioner. He has had the experience in business life which well qualifies him for the responsible duties of the important office of Commissioner. He will look well after the interests of his constituents and of the county in general. Having been successful in the management of his own affairs, the people will have no hesitancy in entrusting their business with him, and will place him in office with a handsome majority to-morrow.

LOUIS J. STEUBER,

The active young physician who is on the ticket for Coroner, is well known in this city, as well as over Allen county He is a candidate for re-election, and, having been tried and not found wanting, he will have no trouble in securing a hearty endorsement to morrow at the election. His career as Coroner has been eminently satisfactory to the people of the county, and the prompt and efficient manner in which he has conducted the affairs pertaining to the Health office in this city has made him many friends among those who have never had an opportunity of judging of his official work as Coroner.

He has always made Lima his home, having been born here. He is a graduate of Rush Medical College, Chicago, and served a period in the Alexian Hospital in that city.

Peter Leis, the candidate for Infirmary Director, nominated to fill the vacancy occasioned by the death of E. Berryman and also for the long term for which Mr. Berryman was a candidate, is one of the staunch Democratic farmers of Spencer township He is a man well qualified for the position, and during the time that he has served in this capacity since his appointment by the commissioners has made an excellent official. His name will be on the ticket twice once for the vacancy in the office made by Mr. Berryman's death, and extending from election until the end of the year: again for the full term, commencing January first and extending to the end of the year. Mr. Leis is an old soldier a thorough and enthusiastic Democrat, an excellent citizen and a man of the staunchest integrity, in whom the people of Allen county can safely entrust the public business. His election to-morrow is certain.

ELI MECHLING,

who is given the place on the ticket for the short term on the Infirmary Board, is one of the best known farmers in Perry township He was selected by the Commissers to fill the unexpired term of J. C. Jettinghoff, resigned, and was chosen because of his eminent fitness for the position. He has proved himself a very valuable member to the Board, and one who will look carefully after the interest of those unfortunate beings, who through misfortune, accident or natural lack of faculties, have become a charge upon the public. Mr. Mechling is deservedly popular where he is best known, and his course in office will be endorsed by election to-morrow.

JACOBS' JOB.

How He Starts to Catch up with Jim Osman in Perquisites.

A sample of the class of "reform" that the Republican officials in Allen county expect to inaugurate in the public business is given in the Jacobs stone quarry deal, by which stone from a quarry on Commissioner Jacob's farm is now finding its way upon the pikes of the county.

Think of this—the man has not been an officer sixty days, and yet he is looking after profit on the side, not being content with the ordinary emoluments which come from the commissioner's office.

This idea of public reform as interpreted by the Republican officials is simply this—make all you can off the taxpayers. That has been Jim Osman's policy since he went into office and he has made it pay him—in dollars. Brer Jacobs has taken Jim's cue and is trying to turn the dollars his way.

He has leased his quarry, has he?

That was a very smooth transaction. Bro. Jacobs leases his quarry to some gentlemen to operate, for a price contingent upon the amount of stone taken out of the quarry. In other words a per cent of the proceeds from each load of stone sold from the quarry goes to the owner of the quarry. Mr. Jacobs is one of the Republican commissioners, who with his Republican colleague, will let the jobs for doing piking for the county. How easy to let the contracts so that the lessees of Brer Jacobs' quarry would furnish stone for the county pikes.

See? It was a very sleek piece of generalship Bro Jacobs pushes the button, and Jim does the rest.

This is only a sample of what may be expected should Standish be elected treasurer and he join with Jacobs and Osman to work side schemes to gether in the shekels from the taxpayers. They are all controlled by the same gang in Lima that has wrecked Lima's financial system.

DEMOCRATS!

There will be a general meeting of Democrats at the Assembly Room at 7:30 o'clock this evening. Important that all Democrats should be there.

The vain, arrogant and silly emperor of Germany is at it again, persecuting men for speaking their minds. Herr Liebknecht, the socialist leader, is catching it because he said in his speech at the Breslau congress: "The highest authority in the land has thrown down the gauntlet and insulted the social democrats. Let us take up the challenge. He is incapable of touching us. We are above his insults." Thereupon Little Billee thought he would show Liebknecht whether he couldn't touch a fellow who criticised his words and he ordered Liebknecht to be prosecuted for "lese majeste" ("speaking disrespectfully of majesty"), although the mild remark above quoted is nothing to what English people say about their sovereign or French and Americans about their presidents.

The melinite which the Turkish government is going to buy from a Frenchman in order to fortify the Dardanelles will only serve to blow up that tumbling, ruined old government itself.

WOOL

Is Plentiful this Year and the Price is Advancing

But the Republicans Cannot Pull It Over the Eyes of the Voters

Editor Times Democrat:

I noticed in the *Gazette* of Saturday the following item, which again demonstrates that that political organ has no use for the truth when a falsehood can be used instead:

The Ring Democrats sent a lot of posters to the village of Hume a few days ago, announcing a Democratic meeting at that place. The man to whom they were sent, a Democrat, said he intended posting them on Frank Bowsher's farm to let the sheep know something about Brice. Mr. Bowsher formerly keep about 4,000 sheep, but since Brice's free wool law went into effect he has disposed of all but about 1,200.

The truth is Frank never owned 50 sheep in his life, and has as many now as he ever owned.

There is, however, a Francis M. Bowsher, a Republican farmer of Auglaize county, who forty years ago owned 3,800 sheep, but as regularly as the tariff on wool increased he diminished his flocks till the passage of the Wilson bill, since which time he has sold none, and he expects a better price for his wool next year than he ever received under the McKinley bill.

The same paper also speaks of Samuel Anderson, a Prohibitionist, who sold his flock and will vote Republican this year.

This, too, is erroneous.

True, he will vote Republican.

He never voted any thing else.

Before elections he always talks Prohibition to fool his Democratic neighbors, and then votes Republican.

Your correspondent is familiar with the Anderson sheep question, and these are the facts: He became interested in fine wooled sheep, and stocked his farm with them. Four years ago (under the McKinley Bill) foot-rot found its way into his flocks, and to get rid of it, had to sell most of his sheep.

His farms still bear the marks: where the feed throughs stood may be seen large white spots where he threw so much as 25 bushels of lime at a place, to conquer the disease.

I know this Bowsher-Anderson sheep story is a "chestnut," being placed in the paper each year just before election time to "pull the wool" over voters eyes.

We therefore reply, and advise that little politician to change his items some before next year.

ONE WHO KNOWS

First Ward Democrats.

1st Ward voting places are both at corner of Main and Grand avenue:

Precinct A first house north of Shanahan's grocery, 786 north Main

Precinct B in John Herbst's room.

APPLE THIEVES

Break Into a Car at the P., Ft. W. & C. Freight House.

Early this morning the employes at the P., Ft W. & C. freight house discovered that car 1662 of that company, which was standing on a side-track near the Main street crossing, had been broken open.

The car was loaded with apples, but the employes were unable to estimate the number stolen.

Don't Fail

to procure a season ticket for the Musical Literary Club Concert Course. 15 3t

DEMOCRATS!

There will be a general meeting of Democrats at the Assembly Room at 7:30 o'clock this evening. Important that all Democrats should be there.

E. B. Perry,

the famous lecturer and concert pianist; Chas W. Clark, in a song recital, too well known here to need special mention; J. S Van Cleve, the noted literateur and musical critic, and Wm. H. Sherwood, America's most representative pianist, will all be heard in the concert course. 15 3t

AMONG THE RAILROADS.

Conductor Thos. Ormsby, of the Lima Line, has resumed his local run.

The construction of the new boiler shop at the L E. & W. is progressing rapidly.

Engineer Heim, of the C. & E., has resumed charge of engine 106 on the Marion local.

Passenger conductor M. H. Lynch, of the Lima Line, resumed charge of his run this morning, after a few days illness.

Conductor T. F. Hennessy, of the L. E. & W., had charge of the special train to St Marys and return, Saturday night.

Conductor Cross, of the C. & E. has resumed charge of the Marion local, after a vacation. Conductor Herr has returned to Huntington.

DEATH OF MRS. MECASKEY.

She Died Yesterday at the Home of Her Daughter.

Mrs. A K. Mecaskey, aged 75 years, died yesterday afternoon at 3:20 o'clock at the home of her daughter, Mrs. Al Devoe, on West Wayne street, after a lingering illness from kidney trouble.

The remains will be taken to Dunkirk at 7:25 o'clock tomorrow and the funeral services held Wednesday afternoon.

DEMOCRATS!

There will be a general meeting of Democrats at the Assembly Room at 7:30 o'clock this evening. Important that all Democrats should be there.

Y. M. C. A.

Election Returns Will be Received --The Week of Prayer.

The improvements in the hot water supply for the baths will be completed to-morrow and there will be no trouble on account of insufficient supply.

The first evening of contests in the gymnasium will take place to-morrow evening. Election returns will be read and a general good time enjoyed.

The week of Nov. 10th to 16th is the week of prayer for young men all over the world. The association will observe it with meetings for men each evening from 7 to 7:45 o'clock. All men will be made welcome.

To-morrow evening at 8 o'clock the first gymnasium contest will take place. Election returns will be received. The program is as follows: Overture; free corrective work; standing high jump; pole climbing; rooster fight; 75-yard potato race; parallel work; basket ball toss; running high dive; Indian wrestle; Basket ball exhibition; music. Admission, only 10c.

Saturday evening Messrs. Elliott, Clutter, Bresler, P. Hughes, Campbell, McKinney, Graham and Sanders ran a fast mile upon the track. The next run will be out doors, Thursday evening at 8:30.

Four fine, square pianos, fine condition, from $40 up. Easy terms. See them. Porter & Son. 1t

OIL AND GAS.

ROCKFORD.

During the past week very little has been done in the oil field and news of interest to the reader in this line is very limited.

John Coats, who has the fishing job on the Alexander well, is getting along nicely, and now has good prospects for getting the tools out.

Work has again been resumed on the Marks well, after several days lay-off

The well on the C. Smith farm, north of town, was drilled to the sand last Friday, and work was then stopped until the arrival of the parties interested.

The Manhattan Oil company has located a well on Wm. Hileman's farm, northwest of town.—*Rockford Press*

The wife of Mr. Leonard Wells, of East Brimfield, Mass., had been suffering from neuralgia for two days, not being able to sleep or hardly keep still, when Mr. Holden, the merchant there, sent her a bottle of Chamberlain's Pain Balm, and asked that she give it a thorough trial. On meeting Mr. Wells the next day he was told that she was all right, the pain had left her within two hours, and that the bottle of Pain Balm was worth $5.00 if it could not be had for less. For sale at 50 cents per bottle at Melville Bros, next to p. o, and C. W. Heister, 58 public square.

Fifteen second-hand organs from $15 up, all in good condition. Easy terms. Porter & Son. 1t

First Concert

of the Musical Literary Club Concert Course, Monday night, Nov. 4th, at Spring Street Lutheran church 15 3t

Will Tackle the South Pole.

BERLIN, Nov. 4.—The German committee on the exploration of the south pole met yesterday and resolved to start two vessels from Kerguelen island in furtherance of the work. They allot 250,000 marks for the expenses of the expedition.

Earthquake at Sea.

PORT TOWNSEND, Wash., Nov. 4.—laska, reports experiencing a severe earthquake at sea Oct. 24. On the following day the schooner passed through a large area of apparently muddy water.

Back Broken.

KENTON, O., Nov. 4.—An unknown man was fatally injured at Ridgeway. He was struck by a Toledo and Ohio Central train, his back being broken.

LARROWE'S COUNTRY BUCKWHEAT

Has the strongest buckwheat flavor and makes the most delicious cakes because it's all buckwheat. Purity is the secret of its goodness. It's the kind you used to get. Sold by your dealer, in 2, 5 and 10 lb. packages. If he hasn't it write to

LARROWE MILLING CO., Limited, COHOCTON, N. Y.

20th CENTURY,

THE NEW WOMAN'S SHOE,

Elegant French Vici Kid AAA, AA, A, B, and C,

$3.50

The Correct Thing of the Season!

The New Century in French Vici hand-sewed—French Enamel hand-sewed AAA, AA, A, B, C, and D.

$5.00

We have the Correct Styles. Look for them in the window.

Look for the Twentieth Century,

Look for the New Woman's Shoe.

Leaders of Fashion in Fine Footwear. . . . . .

Columbia

Opposite Old Post Office, Lima, O.

ESSENCE OF THE NEWS.

Bulletins of Important Events From All Over the Country.

Secretary Morton has complimented the weather bureau on the accuracy of recent forecasts.

Reports to the marine hospital service show the continued prevalence of yellow fever at Havana

Colonel Zubia took the insurgent camp at Mount Yaguajay, district of Remedios, after an engagement in which the insurgents are said to have suffered a numerous loss. The troops had five wounded.

The Mexican National railway will soon shorten its time to St. Louis, Chicago and New York

Arthur Gardner of Chicago rode a mile flying paced at Fountain Ferry, Ky., in 1:45 1-5, 1 second under the Class B record.

The Madrid papers state that 35,000 troops will be sent to Cuba forthwith, and additional reinforcements will be sent as required.

Four fine, square pianos, fine condition, from $40 up. Easy terms. See them. Porter & Son. 1t

Five First-class Concerts for $1 50!

Procure season tickets from Musical Literary Club members or at Porter's music store. 15 3t

WANTED.

GIRL WANTED about 15 years old in a family of two. No washing. Inquire at 661 west Market street. 1f

WANTED—A good girl for general housework. Inquire at 115 east Vine street.

WANTED—Trustworthy person to travel. Salary $780 and expenses Reference. Enclose self addressed stamped envelope. H. E Jones, President, Chicago 14 6t

Administrator's Sale.

One piano, one gold watch and chain and a lot of household goods and furniture all in good repairs, will be offered for sale at public sale to the highest bidder

MONDAY, NOVEMBER 18th, 1895.

At 1 o'clock p. m, at the late residence of Jane Blake, deceased, on Tanner street, between High and North streets, Lima, O

11-1-15t J. C. THOMPSON Administrator

SCHOOL SHOES.

LITTLE GIANT SCHOOL SHOES.

Do you know how they wear? They wear like iron.

Do you know how they look? They look stylish and neat.

Do you know what they cost? Well, Waugh sells them, and that is a guarantee that they are as cheap as an A 1 Shoe can be put on the market.

J. M. WAUGH.

NEWSPAPERARCHIVE®
NEWSPAPERARCHIVE®

SOUDERS'

ELEGANT FLAVORING

EXTRACTS.

Best Made for the Money.

WHALES' LEAPS.

Some Gigantic Jumps Taken by These Monsters of the Deep.

"Speaking of jumping," said an old seaman who had been watching some boys playing leapfrog, "let me tell you of the greatest jump ever seen. It was many years ago, when I was little more than a lad, but I was bow oarsman on a whaleboat belonging to the ship Henry Staples. We had had bad luck for several weeks when one day we sighted a big whale, and two boats set off in a race to see who would get there first. It was fairly smooth, what the sailors call a whitecap breeze, and our boats fairly flew over the water. Finally the whale rose not 100 yards away, headed directly for us. The mate gave orders to stop, and we sat still, expecting that the monster would rise near us. The harpooner stood with his iron all ready to throw, while we grasped our oars, nervously prepared to jump at the word 'stern all' that nearly always came when a whale was harpooned. Not a word was spoken, and suddenly a mountain of black appeared. It seemed to shut off the entire horizon. Up it went until I distinctly saw a 70 foot whale over 20 feet in the air hovering over us.

"The mate was the first to regain his senses and gave the command 'stern all.' Just as we were ready to spring overboard the boat shot back several feet, and the next second the gigantic animal dived into the ocean, just grazing us, having completely passed over the boat in the biggest leap I ever heard of."

Such gigantic jumps are rare. A similar one was recorded by Dr. Hall, who at the time was a midshipman on the ship Leander. They were lying in the harbor of Bermuda when all hands were attracted by the appearance of a very large whale that suddenly appeared in the harbor and seemed very much alarmed by the shallow water, floundering about violently. The young midshipman joined a boat's crew that started in pursuit, and just as they were about to strike the whale disappeared, sinking out of sight, leaving a deep whirlpool, around which the boat shot. Before it stopped up came the whale, having in all probability struck the bottom, and went into the air like a rocket. "So complete was this enormous leap," says Dr. Hall, "that for an instant we saw him fairly up in the air, in a horizontal position, at a distance of at least 20 perpendicular feet over our heads. While in his progress upward there was in his spring some touch of the vivacity with which a trout or salmon shoots out of the water, but he fell back again in the sea like a huge log thrown on its broadside and with such a thundering crash as made all hands stare with astonishment and the boldest hold his breath for a time. Had the whale taken his leap one minute sooner he would have fallen plump on the boat."

Comparatively few people have seen a large whale, but we can imagine what an object an animal 70 feet long and weighing as many tons would make flying through the air.

Within a week of the writing of the present article I was drifting along the shores of Santa Catalina island, southern California, when a 60 foot whale almost cleared the water about 1,000 yards from the boat. I was about to ask the boatman what rock it was when the great head descended and the tail rose into the air as the monster dived.

Mr. Scorsby, the famous whaler, chronicles a number of incidents of jumping among whales, some leaving the water completely and rising 20 or more feet into the air.—Philadelphia Times.

Economy.

She—I don't see why Mr. Chinn lets his whiskers grow. He can never grow a beard.

He—He isn't trying to grow a beard. He is economizing by not getting shaved.—*Norristown Herald.*

Dr. Miles' Nerve Plasters for Rheumatism.

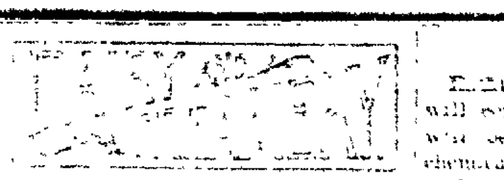

WARM DRINK FOR COWS.

Apparatus For Heating Watering Troughs In Cold Weather.

Some dairymen go so far as to say that cows give one quarter more milk when they have warm water to drink in winter. The water for cattle is no better with the thermometer at zero than it would be for people. The force that should go to the forming of milk in the cow's udder must be used to heat the ice

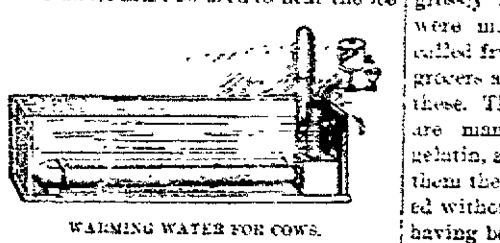

WARMING WATER FOR COWS.

water. Horses like water with the chill taken off quite as well as cows do. So do hogs, for that matter. When their drinking water is warmed, cows will consume much more of it than they will when it is freezing cold, and this is one reason why they give more milk.

A number of devices have been put on the market for warming drinking water for animals. The pattern shown in the illustration is perhaps as satisfactory as any.

The water is heated by iron pipes running through it. An oil lamp does the heating, and a pint of oil a day is about what is ordinarily required. This warms the water twice a day. From 60 to 70 degrees is about the temperature that the cow likes best. Different sizes of the heating apparatus are made, so as to warm tanks holding anywhere from 75 to 300 gallons.

Turnip Flavor May Be Got Rid Of.

Although it is usually not desirable that turnips should be fed to milking cows, when they are fed the odor and flavor may be prevented from appearing in the butter.

In a trial which was made from the milk of cows which were being fed the excessive quantity of 90 pounds of turnips per head per day the odor and flavor of turnips were not perceptible in the butter, which was made after the following treatment was given to the cream:

The cream was heated at 150 degrees F. and stirred at that temperature for ten minutes while it was still sweet. It was afterward cooled, ripened and churned in the usual way. A portion of the cream from the milk of the same cows was ripened and churned in the usual way without being heated above 68 degrees F.

The butter obtained from the cream which was not heated above 68 degrees F. had a distinct odor and flavor of turnips, while the butter obtained from the cream which was heated to 150 degrees F. was excellent in odor, flavor and grain and was without any perceptible odor or flavor of turnips.

From the cream heated to 150 degrees F. before being ripened for churning eight-tenths of one pound less of milk was required to yield each pound of butter than from the cream from a portion of the same milk which was not heated above 68 degrees F.

It has not been found advantageous to thin the cream by adding a quantity of water to it before it is churned, or before it is ripened. Quantities of water were added to cream at the different rates of 10, 20, 25 and 30 per cent of water added, and the conclusions were, first, the churning was slightly less efficient in the recovery of the butter fat; second, the quantity of marketable butter obtained per 100 pounds of milk was an ounce less; third, the butter was not so firm or solid in the grain, and, fourth, the churning period at an equal temperature was longer by from a minute to 30 seconds, when water was added to the cream than when cream was churned without the addition of water.—Professor Robertson.

What Machinery Is Doing.

Cotton Spinning.—One man and two boys do the work which it required 1,100 spinners to do but a small number of years ago.

Cotton Weaving.—One man does the work now of 50 weavers, which were required at the time of his grandfather.

Cotton printing machines have replaced 1,500 per cent of hand labor.

Horseshoes.—One machine, with one man as attendant, manufactures as many horseshoes in one day as it would take 500 men to make in the same time.

Log Sawing.—Out of 500 men formerly employed at this business 499 have lost their jobs through the introduction of modern machinery.

Nails.—One nail machine has taken the place of 1,000 men.

Paper.—In the manufacture of this article 95 per cent of former hand labor has been replaced.

Pottery.—One man now makes as much ware in the same time as 1,000 could do before machinery was applied.

Shipping.—By the use of machinery in loading and unloading ships one man can perform the labor of 2,000 men.

Steel ties machines, a saving of 500 per cent.

Steel wire nail machines, a saving of 200 per cent.

Typesetting machines make a saving of 150 per cent.

Watches.—An expert watchmaker can turn out from 250 to 300 watches each year with the aid of machinery, 85 per cent of former hand labor being thus replaced.

Similar proportions hold good in many other trades.—Commonwealth.

Among the cows imported by Theodore Havemeyer are a number from Normandy, France. The Normandy cows yield 7,000 to 8,000 pounds of milk a year, which produces about 350 pounds of butter.

Impure Food.

Enthusiasts prophesy that the day will come when all foods now grown will be produced mechanically and chemically, so there will be no painful grubbing in the earth and digging potatoes and hoeing corn, and thus we shall begin to enjoy the millennium. So far as many articles are concerned, the process of imitating nature's processes by art goes on already, and there is little of the millennium about it, either.

The food commissioner of Ohio found a year ago that, out of 1,300 articles put on sale to be eaten and examined by the state chemists, no less than 800 were grossly adulterated. Certain products were manufactured out and out. So called fruit jellies wholesaled to retail grocers at 2 cents a pound are some of these. The tasteless and profitless things are manufactured from glucose and gelatin, acids which are supposed to give them the desired fruit flavor being added without a spoonful of real fruit juice having been within a mile of them.

Really honest fruit jellies cannot be made for much, if any less, than 10 cents the pound, so the customer can judge how much of the genuine article there is in average grocery jelly. The men who make the adulterated goods are the pillars of community, too, very often, and really think of themselves as very good fellows, even when they are candy makers and import tons of white clay annually to mix with the sweets they prepare for children's stomachs.

Commercial olive oil is cottonseed oil and lard. "Cider" vinegar is made of distilled wood shavings. Cider itself is produced through some vile chemical decoction acting on a few dried apples. In many cases the fraudulent substance acts as an irritant; sometimes as a positive poison to the stomach. Evidently this is not the kind of manufactured delicacies the enthusiast had in mind when he predicted the millennium. It is time people began to enter vigorous protests against the wholesale poisoning and starving to which they are being subjected more and more. Law, backed by an enlightened public opinion, can stop the knavish business.

Monroe Doctrine a British Idea.

The New York Sun reminds the American people that the Monroe doctrine as a matter of fact originated nowhere else than in England. When Spain tried through the aid of the so called holy alliance to reconquer her South American provinces, Mr. Canning, British minister, made the proposition that England and the United States should join hands and prevent it. The idea was received with much satisfaction in America. Thomas Jefferson understood Canning as proposing nothing less than that Great Britain should help the United States to keep off the American continent all European powers. Both Canning and Jefferson thought this alliance would prevent war in Europe and America. Now, in trying to grab some 50,000 square miles of territory from the American republic of Venezuela, England finds it convenient to go back on her own doctrine.

The Sun says:

If those English journals of today that wonder why the United States should pretend to interfere in the dealings of Europe with South America would take the trouble to look up the diplomatic history of their own country, at least their ignorance would be less dense. It is true that England's interests 70 years ago were special, and that when some of her statesmen then welcomed the Monroe doctrine their eyes were fixed upon France and Spain. But obviously it cannot alter the essential principle of the doctrine that it was made broad enough to include her with other European powers. She practically invited its promulgation, and it still remains, as it was then, a doctrine she is bound to respect.

The decline in interest in county fairs is owing to the fact that there have been no new attractions of late years. The public got tired of looking at big pumpkins and beets and red and green "samplers" forever. The fickle human mind demands ever something new. For the past year this seemed in a measure to be supplied by hitching a Midway plaisance to the county fair. The boys yelled over it, especially if they fancied they were doing something naughty when they gazed upon it. But now the implement manufacturers have made a declaration of war to the knife against the Midway plaisance. They say it draws people away from looking at their beautiful, bright machinery, and they will enlist the virtue and respectability of the land in opposition to the bad show. Between the thrashing machine and the plaisance, however, we bet on the plaisance every time.

It is a pity that the families of American millionaires, those who have every opportunity to develop intellectual, moral and physical perfection, have, after all, no higher ambition than to astonish the gaping multitude by their display of mere money. Such an ambition is shared with them by the most vulgar and illiterate of the race.

The promoters of live stock shows and fairs ought to stir their brains to find something new and inviting for next year, else such exhibitions will become in every sense flat, stale and unprofitable. Pleasing novelties in the way of their legitimate attractions, too, will be much better than fake side shows.

In the Rainy river region of Canada it is interesting to know from the government surveyor that the gold belt is at least 400 miles long.

It is plain now—what many suspected from the first—that Corbett and Fitzsimmons never wanted to fight at all.

THE OLD GINHOUSE.

[illegible]

Oh, the days well nigh forgotten,
[illegible]
[illegible]
[illegible]
[illegible]
Still [illegible] yet are [illegible]
[illegible]
From the ginhouse gray and old!

Oh, those [illegible] with sweetness teeming,
[illegible]
Often still they [illegible] dreaming,
[illegible]
And [illegible]
Haunt [illegible] pine trees living,
Listening to the wind low sighing
Round the ginhouse gray and old.

Lorn is now the old plantation,
Fairest spot in all creation,
[illegible] the sad relation
And its sorrow can't be told.
Poets [illegible] ruins hoary
Over [illegible] in song and story,
All must yield in beauty's glory
To the jasmined ginhouse old.
—S. M. Peck in New York Independent.

IT WAS EASY TO DO OVER.

How Her Husband's Desk Was Transformed Into a Sideboard.

A suburban woman is obliged to endure the gibes and jeers of her family without retaliation because of her credulous faith in a suburban cabinet maker. An heirloom, on the husband's side, was an old fashioned mahogany desk of more curious than artistic make. It was useless as a desk and not pretty as a piece of old bric-a-brac, so when an idea for its evolution came to her she was doubly pleased. She consulted the suburban cabinet maker, who pronounced her plan entirely feasible and announced himself willing to carry it out before she broached it to her husband.

"Make a buffet, or serving sideboard, out of my great-grandfather's desk!" repeated he, when it was broached. "It can't be done, my dear, and I hate to have it touched too."

"But you don't like it," now coaxed the wife, "and the cabinet maker says it will be very easy to do over. It will be the desk, slightly enlarged, that is all. The lovely doors will be set under the shelf as panels, and those graceful columns will stand out in added beauty as front supports. He will have to add a little wood and introduce a mirror, but all the choice mahogany of the desk will be preserved and show much more effectively."

In the end he was persuaded, and the desk was taken away. Some weeks passed, during which the wife made several visits of inspection to the cabinet shop, seeing parts of the work and acquiescing to various suggestions and additions to the original plan.

The evolved buffet was finally delivered one evening not long ago. Its own father would never have known it. There were six feet of sideboard against the former two of desk, and the original doors and columns were there, but that was all of the first piece of furniture, which had been built on and added to till it stretched half way across the dining room.

The wife turned pale, the husband groaned. "What have you done?" cried one.

"My lost great-grandfather's desk!" exclaimed the other.

The cabinet maker withdrew, after laying a folded paper upon the table. The husband rallied first and opened it. It was a bill of $85 for "work and wood furnished." Curtain!—New York Times.

Frenchmen Believe In Woman's Ability.

Frenchmen are great believers in women's work, and a splendid tribute to the educational value of women has just been paid by Le Temps, which strongly advocates their appointment to all state schools for boys up to the age of 12 years. The military laws of the country cause, it seems, an annual diminution in the number of male schoolmasters, and there seems some danger of the supply ultimately falling far short of the demand. Le Temps suggests this possibility should be anticipated by appointing schoolmistresses, so that young France seems more than likely to be trained by the gentler sex. Woman, says this influential organ, is a far better educator than man, and boys trained by her up to an age when firm discipline is required are certain to have the foundation of stronger and nobler characters laid than when placed from early childhood in the hands of men. This is indeed a tribute to the gentler sex.

Prayerful Revenge.

A Puritan preacher named Boyd was in the habit of inveighing against Cromwell. Secretary Thurlow informed the latter, advising him to have the man shot. "He's a fool, and you're another," said the protector. "I'll pay him out in his own coin." He asked Boyd to dinner and before giving him any prayed for three hours.

A Witty Abbot.

Francis I of France, being desirous to raise a learned man to the highest dignities of the church, asked him if he was of noble descent. "Your majesty," answered the abbot, "there were three brothers in Noah's ark, but I cannot tell positively from which of them I descended." The witty abbot obtained the appointment.

For cramp or rheumatism in the legs of poultry stand the bird for several minutes in water as hot at the hand can bear, rubbing the legs well for several minutes. After drying anoint and rub well with lard and alcohol.

The sea nettle stings its prey to death by means of a poison secreted in its tentacles.

CASTORIA

for Infants and Children.

"Castoria is so well adapted to children that I recommend it as superior to any prescription known to me." H. A. Archer, M. D., 111 So. Oxford St., Brooklyn, N. Y.

"The use of 'Castoria' is so universal and its merits so well known that it seems a work of supererogation to endorse it. Few are the intelligent families who do not keep Castoria within easy reach." Carlos Martyn, D. D., New York City.

Castoria cures Colic, Constipation, Sour Stomach, Diarrhœa, Eructation, Kills Worms, gives sleep, and promotes digestion, Without injurious medication.

"For several years I have recommended your 'Castoria,' and shall always continue to do so as it has invariably produced beneficial results." Edwin F. Pardee, M. D., 125th Street and 7th Ave., New York City.

The Centaur Company, 77 Murray Street, New York City.

SPOOKS AT THE KEYS.

The Weird Experience of a Railroad Telegraph Operator.

A knot of dispatchers were discussing their experiences at Minneapolis recently, when a reporter joined the group. James F. Forbes, chief dispatcher of a division of the Chicago, Burlington and Northern railroad, was telling a story which had something of the uncanny about it. When he had finished, the dispatchers shrugged up their shoulders and asked each other suggestively: "Do you believe in the psychic forces?" or "Do you believe in telepathy?" No one answered, but an elderly dispatcher who sat near said he believed in theosophy.

The story told by Forbes was as follows: "About 15 years ago," said Mr. Forbes, "I was employed at a small way station called Lucan, on the Grand Trunk railroad in Canada. It was not very far from the American border, at which was the town of St. Mary's. To the east of Lucan was another station called Stratford, then headquarters of the train dispatcher, and quite a town. I was night operator and dispatcher at Lucan. I suppose all stories of this kind open up on the customary dark and stormy night, to make the narrative good, but this is a true experience, and the night was really dark and stormy. There was no lightning. It only rained, and the wind howled around the little station in a dismal way, making gruesome company at best. As I sat there near the instrument, idle for a moment, I heard the clicking of the keys. It was the train dispatcher at Stratford calling up the operator at St. Mary's, and I mechanically listened to the message. It was the usual form, 'Hold No. 1 and No. 2 for orders.' The operator at St. Mary's repeated the message correctly and signed his name on the key.

"In about 30 minutes I again heard the clicking of the dispatcher's key, and listened. By this time the sound of the wind soughing among the trees had become terribly mournful. So the clicking of the key was company and music at the same time, and this is probably the reason I paid such close attention to it. I distinctly heard the message, and to my dying day I will be prepared to take my oath to it: 'St. Mary's, No. 2 and No. 20 may proceed. Signed, Galbart and Farr.'

"I knew that Galbart was the dispatcher at that place and that Farr was head switch tender, and, according to the rules of the road, both men were required to countersign a train order before it became effective. So I thought nothing more of it until I heard the order properly repeated and discharged. Then suddenly the keys clicked again, and St. Mary's said the message was received, but not understood, as no reference had been made to trains No. 2 and No. 20 before. Then the dispatchers at both stations called me up and asked what I had heard, and I answered back over the wire the exact message as it had clicked itself through my office. There was more clicking and talking, and then came from both St. Mary's and Stratford: 'We can find no such record in any of the dispatcher's files. It is not in the chief dispatcher's records.'

"I was completely astounded," continued Mr. Forbes, "and I could not make it out. I was positive I had heard the message go through. Then the dispatchers along the line began to joke and wired such messages as 'ghosts,' 'spooks.' They were not as strict as they are now.

"The whole thing made me nervous, for a train dispatcher doesn't like such jokes while in the discharge of responsible work. Well, we never got track of that message.

"That night No. 2 cleared on time and went bowling up the track. And here is where the really uncanny part of the story comes in. At the little station called St. Paul, on the Canadian side, train No. 20 was side tracked and stood with steam hissing as No. 2 rushed past. It was an unusual thing, for No. 20 never stopped there and always waited at another station. So a horrible calamity was averted by a mysterious ghostly message. If No. 20 had not learned by the inquiries over the wire that something was the matter with the train orders, it would have rushed past the station and met in horrible collision with No. 2.

"I don't pretend to explain it," remarked Mr. Forbes, closing the narrative, "and it probably never will be explained."—Minneapolis Tribune.

Sanitarium Burned.

CLEVELAND, Nov. 4.—The Oak Ridge sanitarium at Green Spring, O., a 4-story brick structure 100 feet square, was destroyed by fire yesterday. The 48 guests, most of whom were invalids, escaped, many having to be carried from the burning building.

Marie de' Medici.

Marie de' Medici, the second wife of Henry IV, who married her in 1600, the year after his divorce from Margaret of Valois, was an Italian beauty, plump and dark. She was hot tempered, and her intolerance of her husband's infidelities caused constant domestic bickering. Her voice was shrill, and when angry she raised it almost to a scream, so that when the king and queen were engaged in a domestic argument everybody in the house knew all about it.

WIVES AS TREASURERS.

A Man Whose Wife Carried the Purse. Bachelor's Wisdom.

Two passengers on a New Haven train approaching the city a few mornings ago conversed together in a loud tone, that is, one of them, who was big, hearty, stout and a bachelor, talked in a particularly loud voice, while his companion, who was thin, meek and a benedict, answered in lower tones, which were still not inaudible after the passengers in the seats near by began to take an interest in the conversation.

"No," said the bachelor, "they want me to get married, but I tell them I've seen enough of married people. I don't care to be tied down the way most of them are. Why, there was a man down in our place died not long ago, and the widow came down to get his wages. He had died on a Friday, and he had a week's wages coming to him. You ought to have seen that widow when she found out how much he got a week. He had been taking his wages home to her every week and giving it all to her to divide, as she supposed. But when she found out that he had been getting $3 a week more all the time she seemed to wish that he was alive again just for a little while. I guess that he would just as soon have been dead if he had had his choice then. I have heard lots of people say that you ought to take all your money home to your wife, but I don't want any wife telling me how much I shall spend for carfare or luncheon."

"Well, there is something in that," said the married man basely. He was a particularly humble looking man, and crouched down in his seat as if he did not dare sit upright, but his wife was far away, and he was emboldened by the confidences of talk on a suburban train, to reveal his woes. "Now, I feel badly sometimes when I want to take a man out to luncheon with me and spend some money in entertaining him. If I don't do it, I cannot very well keep his custom, and if I do it, it costs so much money that my wife, who knows just what I receive, thinks I am dreadfully extravagant, and talks to me about the way in which I am wasting money."

"Yes, that's just it," said the loud voiced bachelor. "If you don't spend money you lose trade, and yet you married men are half of you afraid to go around and spend money freely on your customers. I know a man in our shop who doesn't dare spend more than 15 cents for luncheon for fear his wife will find it out. They talk about letting your wife spend all your money, but for my part I'd rather spend it myself, and that's why I tell all my friends that I am not going to be married."

Just at this point the train entered the Park avenue tunnel and the voice of the base revealer of secrets, who did not worthily support the part of a married man, was lost in the rumble of the train.—New York Tribune.

How to Prevent a Cold.

After an exposure, or when you feel a cold coming on, take a dose of Foley's Honey and Tar. It never fails. 50c. Vortkamp, n e cor Main and North streets.

C. H. & D. RY.

Street Cars from C. H. & D. Depot Cincinnati.

At Cincinnati the Baymiller Electric Street Car Line leaves the Sixth street entrance of the depot, running up Sixth street to all parts of the city. The East End Electric starts from the Fifth street entrance, running via Fourth street to all parts of the city, including the extreme East End, passing the Pennsylvania station. The Third and Fourth street Electric Car line leaves the Fifth street entrance, passing the Central depot.

EXCURSIONS

Via C., H. & D. Ry. Co.

Atlanta, Ga., and return, tickets good going Dec. 15 and returning until Jan. 7, $[illegible] tickets good 20 days from date of sale, $[illegible]

Boston and New York.

Take the C., H. & D. for Boston and New York. You can leave Lima at 1:55 p. m., arrive in New York the next day at 1:45 p. m. and arrive in Boston at 3 p. m. This is the best and fastest train to New England from Lima. H. I. McGUIRE, Tkt. Agt.

NEWSPAPERARCHIVE®

MEALS FOR CLERKS.

EMPLOYEES OF LARGE PARIS STORES DINE IN THE BUILDING.

Tremendous Business In Itself When You Consider the Meals That Are Prepared and Served—Everything Is Done in First Class Style, but It Pays.

The refectories of the vast department stores or "bazaars" of Paris are among the most curious sights of the French capital. As soon as the Bon Marche and the Louvre—dear to the hearts of all American women who make the "grand tour" and prototypes of the colossal establishments in New York and adjacent cities—began to assume great importance their projectors were confronted with the question, "How shall we organize the 'meal times' of these thousands of men and women?"

In France "lunch," as understood in America, is unknown. Every person, male and female, makes of the early morning repast simply a "breakfast" and no more. A bowl of coffee and a large piece of crisp bread for the workingman and woman; the smoking chocolate in a Sevres cup and the brioches which melt in the mouth for the millionaire—these are the only distinctions. For many generations the French have recognized that it is unhealthy to take a hearty meal at 6, 7 or 8 in the morning. So they wait until 11 or 12, and millions wait until 1 o'clock before tasting the first substantial meal of the day. Dinner, a second meal of two or three courses, and in no wise resembling the light repast which Americans know as "supper," comes at 7, 8 or even 9, according to the circumstances of the person. Concierges, or house porters, generally dine at 9, winter and summer, and sit over their meal an hour or two, chatting and laughing. At that late hour the whole family is united, and its little affairs are discussed and settled.

With the organization of the "bazaar" came the need of keeping a constant outlook over the hundreds of young men and women in each department, and economizing each moment of their time between the opening hours and the letting down of the great iron shutters before the immense windows at 6 p. m. precisely. It was with a view of this watch over the employees, rather than because of any philanthropic tendencies, that the owners and managers of the largest "bazaars" decided to make it obligatory for all employees to take their meals at noon and night upon the premises.

The bazaar proprietor said, "We must do this, as we do everything else, with an eye to the advertisement." And so they decided to install their refectories very handsomely and to feed their employees well. The idea has paid from the start.

At the Bon Marche spacious and very handsome halls on the fourth story of the enormous edifice are devoted to the restaurant for the employees. Twelve thousand meals are served daily between 11 and 6 o'clock. Men and women eat in separate halls, and are served with the same politeness and attention that they would receive in restaurants or at "lunch counters"—if lunch counters had ever been inflicted on the French.

At the Louvre about the same number of meals are served, and the arrangements are wonderfully complete. The kitchens, with their seductive array of copper saucepans, and the pantries, with the thousands upon thousands of plates and cups, all marked with the trade mark of the house—a majestic lion couchant, with his paws hanging over the letter "L"—and the little army of white capped and aproned cooks, waiters, bottle washers and potato peelers, are well worth a visit. Nor will the visitor get his back chalked. All is conducted with dignity and refinement, as in the house of a gentleman of fortune. The caldrons in the kitchens are immense. The visitor may look into one kettle which contains mashed potatoes for 3,000 men, and into another in which soup for 5,000 persons is simmering. Then the bottle department is something stupendous. Twelve thousand half bottles of good wine, guaranteed unadulterated, are served out daily. The battalion of bottle washers is busy from dawn to dusk fetching up the rosy liquid or the yellowish white wine in huge pitchers of wood three feet high, and then bottling it. Both the Louvre and the Bon Marche have wine cellars of vast extent for customers as well as employees.

At the Louvre there are three table services of 700 each for the men. At the Bon Marche a larger number can be fed at once. Each category of employees has a special room. The heads of departments dine together, and never mix with the head clerks of each counter. The under clerks eat their boiled beef and roast chicken without being troubled by the presence of their chiefs. Then the humbler ones, the packers, the stablemen, the elevator men, the runners, the sweepers and lighters, have their long table, and finally, the garcons, or the men who wear the uniform of the house and accompany the delivery wagons and receive money for purchases, have their particular room, and are allowed to come and go more irregularly than the others because of the peculiar nature of their service. The "ladies" receive the same classification in their dining rooms, and are allowed to gossip freely as they will. There are no fines, they say what they please on the way that they are not under the control of the establishment during the time of the repasts.—Paris Letter in Cincinnati Enquirer.

Inclined to Assist Him.

"You don't object to a contributor dropping into poetry once in awhile, I presume?" said the caller, with an affable smile.

"Certainly not, sir. Sit down," replied the editor, pushing the waste basket toward him.—Chicago Tribune.

REFORM IN PENMANSHIP.

The Copy Plate Is No Longer the Highest Type of Excellence.

Probably all who have had a common school education remember vividly the agonies they suffered during the half hour a day devoted to making pothooks and copying unmeaning phrases in their writing books. The same number of unfortunates realize with equal vividness how widely different their own present chirography is from the flowing copy plate which they tried to imitate, with more or less success, in their youthful days.

The penmanship of the world has always been far short of the ideal copybook standard, but since the general introduction of the typewriting machine it has grown from bad to worse. The part of the community who have university educations are worse off in this regard than the common school graduates, for the reason that if they ever did write a half way decent hand as the result of their teacher's strenuous efforts it was completely ruined when they began to take notes of lectures at college.

The world moves, and now the educational experts have arrived at the conclusion that the whole system of instruction in writing is wrong; that the beautiful and elaborate curlycues and intricate shading of the old copy plate system are not only useless and difficult to acquire, but that, in the generality of cases, they are really unreadable. Every one has received numbers of letters written by some so called first class penman, which are beautiful to look at in the regularity of their strokes and curves, but extremely hard to read. The schoolteachers have come to a realizing sense of a fact that the first purpose of handwriting is to be legible and not artistically beautiful, and that the same amount of time formerly spent in elaborating shading and curves, if spent in practicing the modern perpendicular hand, will give four times better results in the way of a mastery of the art, greater freedom in writing and the acquisition of a style which will be legible, even if it departs from regularity.

The same gradual transition has taken place in the art of lettering as practiced by draftsmen. Twenty years ago draftsmen and engineers learned elaborate lettering, the rustic style, the old English and many others, and many weary hours were spent in the drafting room putting these varied hieroglyphics on the drawings. The doctrine that simplicity and utility are the highest form of lettering has made headway among the draftsmen, as elsewhere. The first reform was in the substitution of plain block lettering of the old style. The making of block lettering, however, is a slow task, and much valuable time was wasted. The next reform was the introduction of the German "rundschrift," which is a species of freehand work done with a special pen which shades broadly and almost automatically. The "rundschrift" may be put on a drawing with great rapidity, but it requires considerable skill to do it well, and the result of poor or mediocre work is painful to the eye.

The whole subject of lettering has now become a lost art. The draftsman of today doesn't ink his fingers and break his back at anything of the kind. He buys a box of assorted printed letters on paper or cloth, with well gummed backs, and when his drawing is done licks the back of a sufficient number of these letters and affixes them to his drawing after the manner of the humble postage stamp.—New York Tribune.

An Irish Rabelais.

As I traveled once in the county of Kerry, in Ireland, with the White Knight and the Knight of the Glin, we called at Terelah O'Crohane's, an old Irish gentleman, our common friend, who kept up the hospitality of his ancestors, and showed how they lived when Cormac MacGuillenan the Generous was king of Munster and archbishop of Cashel, in 913. There was no end of eating and drinking there, and the famous Dorne Falvey played on the harp. For a day and a night we sat to it by candlelight without shirts or clothes on, naked except that we had our breeches and shoes and stockings on, and I drank so much burgundy in that time that the sweat ran of a red color down my body, and my senses were so disordered that when we agreed to ride out for a couple of hours to take a little air I leaped my horse into a dreadful quarry, and in the descent was thrown into a large deep water that was in a part of the frightful bottom.—"John Bunkle."

A Steamer In Tow.

HALIFAX, Nov. 4.—The steamer Pennland is reported off this harbor with the steamer O dam, from Rotterdam for New York, in tow. It is supposed the latter's sha is broke

Fares For Milk Cans and Corpses.

Many persons are not aware that passenger conductors collect fare for cans of milk as for passengers. Tickets are issued and collected in very much the same manner as for persons, each ticket being good between the stations mentioned for a certain number of gallons. Another fact unknown to the generality of people is that a corpse ticket is issued at the same rates as for a person, but that no corpse will be carried at regular single fare rates unless accompanied by somebody who will take charge of it in case of accident.—Rochester Democrat and Chronicle.

Father Ducey.

There are few clergymen or priests in this city who have the wide acquaintance and influence of Father Ducey of St. Leo's Roman Catholic church. Father Ducey's influence is by no means limited to persons of his own faith. A friend recently told me a story illustrating the priest's methods. According to my friend, Father Ducey entered Delmonico's cafe one night not long ago and walking up to a party of wealthy gentlemen seated at one of the tables said: "I have just come from a visit to a family, one member of which is at the point of death. The family is destitute. I want $100 from you gentlemen." In a moment each member of the party had handed the priest a bank note, and he walked out with the $100, which he took, although it was almost midnight, directly to the afflicted family. Not one of the men who contributed the money was a Catholic.—New York World.

The Isom Sloans of Kentucky.

There is an awful warning to those parents who continue to name children after their relatives. Up in Knott county, on Caney creek, the practice has been carried to an excess, and the result is that the Sloan family numbers among its members the following: Big Isom Sloan, Hard's Isom, Son's Isom, Isom's Isom, Jailer Isom, Sorrel Head Isom, Jim's Isom, Little Isom, Andy's Isom, Sammy's Isom, Jimbo's Isom, Big Isom's Isom and Sorrel Head Isom's Isom.—Louisville Post.

Identical With the Bible.

A Babylonian tablet in the British museum which has been deciphered has an account of the death of King Sennacherib almost identical with that in the Bible (II Kings, xix, 37).—Philadelphia Record.

The Real Labor.

"Yes," said Mrs. Hunnimune, "I learned to cook without any difficulty at all. There was only one trouble about it."

"What was that?"

"Educating my husband's appetite."—Washington Star.

ANCIENT LOG CABIN.

STANDS ON LAND THAT ONCE BELONGED TO WILLIAM PENN.

With Additions It Is One of the Old Manor Houses and Was the Birthplace of Prominent Families—Finding an English Coin of 170 Years Ago.

In the northwestern part of the pretty little town of Media, the county seat of Delaware county, Pa., on a tract of land known as "Star Mount," owned by Samuel W. Powell, is located a genuine curiosity in the form of an old log house, which contains much to interest the antiquarian, and to afford material for the historian. The structure measures 22 feet in length and is 20 feet wide and 15 feet high. It is said to be one of the original manor houses constructed shortly after the arrival of William Penn and his colony on the banks of the Delaware river. Circumstances point toward that belief, and prove the claim to antiquity, which makes the old log house an important link connecting the distant past with the present.

This house is constructed of oak and chestnut logs hewn from the primeval forest, while standing beside it is a giant oak, the largest by all odds in the surrounding country, which is a living witness of the age of the lowly dwelling which finds shelter beneath its huge outspreading arms. Tree and house are each the complement of the other, and seem destined to continue their intimacy during succeeding years, and perhaps ages.

In the year 1681 A. D., on the 2d day of March, Peter and William Taylor purchased the land upon which these objects of interest stand from William Penn in England, and on the 22d inst. Thomas Powell took title to the land upon which the house and tree stand and adjacent tracts, and after numerous transfers it finally came into the possession of Mr. Powell, who formerly resided in this city, but who now lives in "Star Mount," in northwest Media. Upon discovering the historic value of the house and oak, he subsequently took precautions to preserve the objects of a past age and civilization.

The house is constructed of logs, and to prevent the entrance of cold air they were chinked with mortar. The small windows and doors were hand made, from the primitive oak cut from the forest. The faces and ends of these logs are scarred and defaced by exposure to the storms of at least two centuries, and show plainly the ravages of the "tooth of time," but at heart are as hard and sound as when first placed in position to form a house for one of Penn's followers.

The present owner, desiring to both preserve this ancient structure and to improve its surroundings, added some seven or eight years ago several additional rooms to the original mansion, but outside the massive old chimney is exposed to view, and inside the logs with their plastering, the windows and doors with their wooden latches and strings may be seen, while the low ceiling of homemade boards point to a date when the ax and saw were almost universally used by our forefathers.

At the time when the additions above mentioned were made an old English coin was found. Upon examination the coin proved to be a penny of the reign of King George I, and while the date is almost illegible, it seems to be 1724, or perhaps an earlier date. This old English penny was lying under the old wooden door sill and had become imbedded in the ground, and was only brought to light by the use of pick and shovel. History and tradition unite in the story in relation to this old house.

Beginning with the river Delaware and reaching as far as portions of Chester county, and bounded also by Ridley and Crum creeks, were some two tracts of land deeded to the Taylors, Powells and others in 1681 by the proprietor and founder of our state, William Penn. Upon each of these two tracts or parcels of land log houses were erected, and one of them was destroyed by fire. One of these houses, the one now owned by Mr Powell in Upper Providence township, adjoining the town of Media, is the sole survivor, and it is correspondingly prized by him.

The house and old oak, together with the curiosities connected with them, are very antique, and there is no doubt but that the claim of antiquity is well founded. In 1715 it was in the old log cabin that John Powell changed from the Quaker to the Baptist faith, and organized the First Baptist church of Delaware county, known as the Brandywine church. The congregation was formed on June 14, 1715, with 15 members, and among the delegates were Abel Morgan of this city and James Jones and Joseph Eaton of Delaware.

Thus the old house, constructed by a first settler from the virgin forest, which extended from far inland to the shores of the Delaware river, has both a civil and a religious history and has been both the birthplace of prominent families and the habitation within whose walls a prominent denomination of this and surrounding country first sprung into existence.—Philadelphia Telegraph.

Hereditary Names.

According to the invariable custom of the Duke of Richmond's family, it is prescribed that the eldest son and the eldest son of the eldest son shall be named after King Charles II, to whom they owe so much. The same principle is preserved in Lord Salisbury's family, where the eldest sons are named James, after James I, who bestowed the earldom of Salisbury and viscounty of Cranborne on the original founder of the house.

Getting to It.

Anxious Mother—Has Mr. Bashful proposed yet?

Daughter—Not exactly, but last evening, when I was holding little Dick in my lap, Mr. Bashful went to the piano and sang "Would I Were a Boy Again."—Quiver.

THAT'S QUEER!

You say a collar and cuff that are waterproof?
Yes.
And perspiration will not affect them?
Yes.
And when dirty you need only wipe them off with a wet cloth or sponge?
Yes.
Wonderful! How are they made?
A linen collar covered on both sides with waterproof "CELLULOID." Looks exactly like a linen collar.
Is it the only waterproof collar and cuff made?
No, but it is the only one made with the linen interlining and consequently the only one that can give entire satisfaction, because it is the best.
How can I know that I get the right kind?
Because every piece is stamped as follows:

TRADE CELLULOID MARK.

Inquire for that and refuse anything else, or you will be disappointed.
Suppose my dealer does not have them?
He probably has, but if not, send direct to us, enclosing amount. Collars 25c., Cuffs 50c. State size, and whether collar wanted is stand-up or turned-down.

THE CELLULOID COMPANY,
427-29 Broadway, NEW YORK.

DONT BE WOOZY
CHEW
FAULTLESS PEPSIN CHIPS
THE GUM THAT'S ROUND
10 CHIPS 5¢

Send 5 cents for sample package. Faultless Chemical Company, Baltimore, Md.

DO YOU suffer from Nervous Prostration, Failing or Lost Manhood, Impotency, Nightly Emissions, Shrunken or Undeveloped Organs, Youthful Errors, Excessive Use of Tobacco or Opium? Sent by mail on receipt of price. DR. MOTT'S CHEMICAL CO., Cleveland, Ohio.

WE GUARANTEE to cure you or refund money and we stand by our guarantee. Sold at $1 per Box, 6 Boxes for $5.

H F Vortkamp, n e corner Main and North streets.

ERIE LINES.

Chicago & Erie Railroad.

Time card in effect June 16th '95.

FROM LIMA, OHIO.

TRAINS WEST. Depart.

No.	Train	Depart
5	Vestibule Limited daily, for Chicago	[illegible]
3	Pacific Express, daily, for Chicago	[illegible]
1	Express daily, except Sunday for Chicago	[illegible]
31	local daily, except Sunday	7:00 a. m.

TRAINS EAST.

No.	Train	Depart
8	Vestibule Limited, daily, for New York and Boston	3:13 p. m.
2	Express daily, except Sunday for Marion & Columbus	3:55 p. m.
12	Express daily, for New York	3:50 a. m.
32	local daily except Sunday	7:30 a. m.

Trains No. 1 and 2 stop at all stations on the ... Division.

Train No. 12 carries through sleeping cars to Columbus, Circleville, Chillicothe, Waverly, Portsmouth, Ironton and Kenova, via Columbus, Hocking Valley & Toledo, and Norfolk & Western lines.

Through coaches and sleeping cars to New York and Boston.

FRANK C. McCOY, Agent.
W. C. McEDWARD, Trav. Pass Agt., Huntington, Ind.

NEWSPAPERARCHIVE®
NEWSPAPERARCHIVE®

The Lima Times-Democrat.

TELEPHONE CALL 84.

WHERE TO VOTE.

The following voting places have been selected for the election of Tuesday November 5th 1895

First Ward, A—Dwelling house at No north Main street

First Ward B—Herbst building west side Main street, south of Grand avenue

Second Ward—South room of Cambridge House north Tanner street

Third Ward, A—Store room north east corner High and Union streets

Third Ward, B—Dwelling house, No east High street

Fourth Ward, A—South side hose house

Fourth Ward, B—Building No south Main street

Fourth Ward, C Dwelling house, No 335 south Pine street

Fifth Ward—rooms, north side west Kibby street.

Sixth Ward A—

Sixth Ward, B—Dwelling house, No west Spring street.

Seventh Ward A—Examiners room, court house.

Seventh Ward B—Dwelling house, No west North street.

C E. LYNCH, City Clerk.

TALES OF THE TOWN.

Miss Helen Coss is convalescent from a severe attack of typhoid fever

Mrs. Frank Makley, of north Elizabeth street, is laid up with malarial fever.

Walter Wetherill, of St Johns avenue, is convalescent after a siege of typhoid fever,

Quite a number of the choir boys of Christ church choir were on the sick list yesterday.

Tom Conner, of St. Johns avenue, is able to be about again, after going through an attack of typhoid fever.

The regular monthly meeting of the vestry of Christ church will be postponed by request until next Monday evening.

A number of boys who were guilty of disorderly conduct on Hallowe'en were given a lecture by the mayor this morning.

Members of St. Joseph's Society are requested to meet at their hall this evening at 7.30 o'clock to make arrangements to attend the funeral of P D McSweeney.

The funeral services of Mrs. Susan E., wife of G. E. Poage, were held from Wesley chapel, northwest of the city, at 2 o'clock this afternoon. The services were conducted by Rev. R. Wallace and the remains were intered in Wesley chapel cemetery.

ABOUT PEOPLE.

Who They Are, Where They Have Been, or Are Going.

Senator Brice came home last night to vote.

J. M. Van Fleet, of Kenton, was in town to-day.

Billy Lohmer is home from Washington to vote.

Miss Grace Bryan was the guest of friends in London yesterday.

Revenue Collector Geo. W. Hull was down from Toledo to-day

W. B. Strang jr, contractor of the Lima Northern, is in the city.

Glen Laugan returned to Toledo this morning after a few days visit.

Dell Armstrong is home from Ann Arbor to remain until after election.

Jos. Cox, of Columbus Grove, spent Sunday with his sister. Mrs P. L. Rouser.

Mr. and Mrs. Ed Kane, of Broadway, returned to-day from a visit in London.

Rev. Father Russ, of Wapakonetta, was the guest to-day of Rev. A. E Manning

Daniel P. Daley, of Dayton, is the guest of Jno. B Leahy, of north Main street

Miss Kate Mahoney, of Delphos, is the guest of Mr. and Mrs Thos. Dayle, of north Elizabeth street.

Miss Mildred Hunton returned to Grand Rapids, Mich, Saturday after a visit with Rev. Hunton and family.

Chas N Haskell, of Ottawa, one of the promoters of the Lima Northern, was here to-day on his way home from New York to vote.

W. T Oberer, who has been visiting his sister, Mrs. H. S Simons, of south Main street, returned to his home in Columbus Saturday.

Mr and Mrs. J. S Hartman, of Columbus Grove, was the guest today of their daughter, Mrs Philip Snider, of north Elizabeth street.

Will Shockey and Jas Rambo, have resigned their positions at the Solar refinery and have gone to New York to accept a position in one of the Standard Oil Co.'s refineries.

NOTICE.

There will be a meeting of the First Ward Democratic Club to-night at 7:30 o'clock. All members are requested to be present. Matters of importance.

M. J. Sullivan, Secretary.

Election Returns

will be received over a special wire at the Elk restaurant to-morrow night. 1t

J C GARVEY

Reported Fatally Hurt in a Railroad Wreck

Yesterday morning a B & O fast train left the track near Wheeling W Va and the cars piled up in a ravine Two persons were killed outright and about 100 injured more or less Among the most seriously hurt was C J Garvey, the oil operator formerly a resident of this city but who has been living at Marietta He was injured about the head and back and will probably die

DEATH

Relieves P. D. McSweeny after Long Suffering

He Passed Away at 8 O'clock this Morning—Brief Biographical Sketch of his Prosperous Life

P D McSweeney, one of the most prominent Irish American residents of the city, died at his home in South Lima at 8 o clock this morning, after suffering for several month from a cancer in the mouth

The cancer first presented an alarming stage a few months ago, and Mr. McSweeny immediately went to a Cincinnati hospital, where he underwent a surgical operation which it was hoped would relieve him. It grew worse however, after he left the hospital and he returned for a second operation which the surgeons refused to perform becauce they did not think he would survive.

He returned home, realizing that the disease would cause his death within a few weeks at most, but seemed pefectly contented with his fate and spoke to his family calmly about the inevitable

His sufferings during the past two months was terrible but he was not heard to complain and passed away quietly at the end.

The deceased was born in county Cork, Ireland, 52 years ago. In 1865 he married Miss Mary Flynn in county Kerry, Ireland, and in 1873 came to this country and located at Hartford, Conn Five years later he removed with his family to Ada, where he remained, in the employ of the Pennsylvania Railroad Co, until 1879, when he came ao this city. He began his career in this city as an employe at the Lima Paper Mills and remained in that position until he saved money enough to venture into business for himself. He purchased from Hugh Patton, Sr., a boarding house near the P, Ft W & C. depot and when the oil boom struck Lima he opened the Junction Hotel on Forest avenue and for a time was proprietor of both places Later he removed to South Lima and 9 years ago, by using the money he had accumulated during the oil excitement, he built the Atlantic Hotel, opposite the C. & E depot, where he has since lived.

He leaves a wife, two daughters, Mrs. J F. Quinn and Miss Mary McSweeney, and one son, Dan'l McSweeney, all of this city He has one brother in Massachusetts and another in Hartford, Conn, who survive him.

He was a member of the local St Joseph Library Society and of the Ancient Order of Hibernians, which orders will take active part in the funeral services, arrangements for which have not yet been completed

DEMOCRATS!

There will be a general meeting of Democrats at the Assembly Room at 7:30 o'clock this evening. Important that all Democrats should be there.

A Very Enjoyable Party

was given on last Hallowe'en night at the home of Miss Helen Norton. No. 921 west Spring street. After partaking of refreshments served by the good hostess, the party indulged in all sorts of games until the wee small hours, when they departed, thanking the fair hostess for the good time enjoyed by all The favored ones were Misses Eva Roper, Gertrude Butcher, Helen Norton, Sadie Parsons, Daisy Nye, Carrie Eckhardt, and Messrs Roy Bennett, Albert Peters, Harry Webb, George Armstrong and Clyde McPheron.

ONE WHO WAS THERE.

DEMOCRATS!

There will be a general meeting of Democrats at the Assembly Room at 7:30 o'clock this evening Important that all Democrats should be there.

STREET TALK.

Mr John C. Riley, connected with the Manhattan Oil company at Lima, came in last night and reports operations active in the oil field He says that the greatest need now is rain In speaking of the protracted drouth, he said "The railroads are hauling water to supply their locomotives. They are using our tank cars for the purpose, and we can't get the cars from them.

"They write to the oil companies that if they are not allowed to use the tanks to carry water, the roads will be embarrassed very seriously. If we don't have rain by the first of December, some of the roads will be tied up. The C H. & D. is sinking wells at Deshler, and the Chesapeake & Ohio is doing the same near Huntington

Mr Riley has been in the railroad business, and takes an interest in railroad affairs.—*Wapakoneta*

It is very seldom that Jim Harley gets mad, but he was in no amiable frame of mind yesterday afternoon He was here attending to some business intending to go home to Lima on No 20 Jim is the gentlemanly detective of the P F, but this did not prevent him from missing the train. He was in the vicinity of the Wheel House when the passenger pulled out, and then placed his faith in the local freight The first pill of disappointment went down hard, but when the local pulled out and left him his disappointment was almost too much. Jim sensibly sat down and waited for the first section of the 80s, which passed here about 6 00 p m—*Delphos Herald*

Miss Noonan,

Of room 13, Cincinnati block, wishes to state to the ladies of Lima and vicinity, that for the next 30 days she will make all dresses at reduced rates. 1t*

DEMOCRATS!

There will be a general meeting of Democrats at the Assembly Room at 7:30 o'clock this evening. Important that all Democrats should be there.

UNLUCKY THIRTEEN.

Number of Indictments Returned by the Grand Jury.

The grand jury made a report late Saturday afternoon, finding thirteen indictments and being in session one week.

Only the following indictments are made public as the others persons indicted have not been arrested.

George Kah, running house of ill-fame, William Miller, forgery, two indictments: Joseph B Moore, petit larceny, Joseph Moore, forgery: George L. Carter, grand larceny, George L. Carter, receiving and buying stolen property; Cameron A. Pearson, rape, and Orlo Ewing assault and battery.

Fifteen second-hand organs from $15 up, all in good condition. Easy terms. Porter & Son. 1t

Auction Sale.

The remainder of stock and fixtures of Randall & Black, Cincinnati block, will be sold off at auction commencing this evening at 7 o'clock. 1t

THEY WERE ROBBED

Lima House Employes Lose Their Valuables

Some time Saturday night, thieves went through the apartments in the Lima House that are occupied by the cooks, waiters and porters, and yesterday morning when those employes awakened they found their watches, jewelry and other valuables missing The thieves were quiet and very successful in accomplishing the robbery, as every room they entered was occupied by some one, and most of the valuables were taken from the owners' clothing

The robbery was reported to the police and an effort was made to discover some clue to the identity of the thieves, but other than the fact that it must have been some one very familiar with the apartments and the occupants nothing was discovered

IN A BOX CAR

A Columbus Man is Robbed of a Valise and Some Money.

About 10 30 o'clock this morning a man giving his name as John Moore and claiming to be a brick mason from Columbus, reported to Chief Haller that he had been robbed of a valise containing a light suit of clothes and $11 in money.

Moore stated that he occupied a box car in the C., H & D yards last night and that a man came to the car and asked if he could get in with him. He let the stranger in and then went to sleep with his head resting on the valise When he awoke this morning his head was resting on the floor of the car and his valise and its contents were gone and so was the stranger.

PLEADED GUILTY.

Colored Man Arrested With His Pockets Full of Stones.

Saturday night policeman Watts arrested a young colored fellow named Chas Williams, who had just gathered up a couple of rocks which he was about to let drive at the driver of a beer wagon This morning when arranged before the mayor upon a charge of having been drunk and disorderly he pleaded guilty, but claimed that the man had assaulted him without any provocation and he gathered the rocks to defend himself. He was remanded for sentence. the mayor concluding to investigate the matter more fully.

The Piano Pieces

played during the concert course will all be explained, and thus be enjoyable and intelligible to all. 15 3t

Highest of all in Leavening Power—Latest U.S. Gov't Report

Royal Baking Powder

ABSOLUTELY PURE

POLE FELL.

Causing Much Excitement on West Market Street

Saturday afternoon the pole supporting the electric street railway wires in front of Col I. T. Moore's residence at 545 west Market broke off close to the ground a into the street, barely missing The pole had become weak rotting

Coal—Hard, Soft

And smithing coal, at Mayo's.

WE ALWAYS KEEP

The best of everything in the Shoe trade We don't want to brag, but our busy store proves the assertion This week we are selling at a great reduction

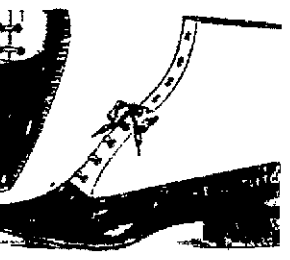

MEN'S

FINE ENAMEL SHOES

$3.48.

Ladies' $3.

Welt Shoe, $1.98

Ladies' $2.

Welt Shoe, $1.38

MICHAEL'S.

MILLINERY WEEK

AT

THE METELLUS THOMSON DRY GOODS CO

A Hat Movement

That Will Set the Hats Going. No Back Numbers Here. . . .

THE LATEST OUT:

No ordinary reduction—no 25-per-cent-off sale—but a spasm of pricing that should bring Allen county and its neighbors crowding eagerly and seizing the extraordinary offerings.

Wool Hats,

In assorted colors.
Finest Qualities of Felt.
Latest Shapes and Styles.

Values ranging as high as 75 cents a Hat. Choice of this entire lot, including such styles as Clyde, Cemnence and Lily.

35 Cents Each.

The Union Square

A new thing, high crown, in colors of Black and Blue We do not insult your judgment and intelligence by suggesting the false economy of out styles. Everything offered during this sale is the newest and latest Millinery styles. Sale price of this Hat during Millinery Week is 68 cents, the regular retail price, $1 25.

Wonderful Prices

Backed by worthy qualities, embraced by endless variety, are the levers that will make this week the biggest Millinery Festival ever here

SAILORS.

The Regent.

A Sailor Hat that expresses the very height of style—the most approved creation of Parisian makers The finest quality of Felt, and in many instances the price asked for this hat being $1 25.

ITS COMPANION,

The Lillian Russel Sailor.

Another type of excellence, beauty and taste These two styles you will see in our Millinery Department, and the price asked will be fair to you,

50 Cents Each.

The Millinery Department

Has been shaken from stem to stern. cleared for this week Money-savin pers will be filling their millinery n half and less than half, of ordinary

Walking Hats.

The Piccadilly Walking Hat—REA WEAR PRETTY TO LOOK AT mendable for their style and grace.

The Strand.

Another Millinery Wonder We are You choice of these two styles in Hats, and in doing so we are giving most artistic and stylish Walking the market to-day

The price we have placed upon t styles for one week is

75 C

The value of the Hats, $1.50.

THE

METELLUS THOMSON DRY GOODS CO

Stores 233 and 235 North Main Street, Lima, O.

NEWSPAPERARCHIVE®

NEWSPAPERARCHIVE®